I'm not a robot

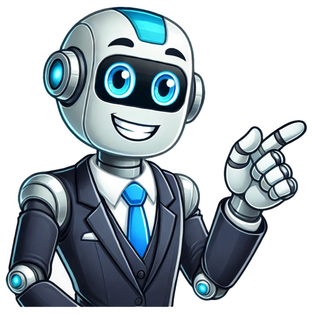

Most cars in the Fiat-Chrysler Automobiles portfolio are equipped with an infotainment system named Uconnect. It’s found in anything from a late-model Fiat 500 to a Jeep Wrangler to a Maserati Levante. It’s widely considered one of the most user-friendly infotainment systems on the market, but it occasionally needs to be updated. It’s just like a phone, a tablet, or an application in the sense that updates fix bugs and bring improvements. That can be a real pain for people who bought a car and didn’t plan on updating its software in addition to all of the other maintenance needs. Thankfully for them (and everyone else), the updates are quite easy to perform and can even be done at home with the right tools. Let’s take a closer look at how to update Uconnect. Further Reading What is Uconnect? What is Android Auto? What is Apple CarPlay? At a dealer service center The easiest way to update Uconnect is to have the dealer service center perform the upgrade when your vehicle is in the shop. Technicians can quickly determine the current version of your software and install the update more quickly than you can at home. The service center may not check for an update on its own, so it’s important to ask for one if you know it’s necessary. In most cases, a technician will be able to completely run through the update process in the amount of time it takes to perform other maintenance on your vehicle. At home How to Update your Uconnect 8.4 System To perform the update yourself, you will need a computer, your vehicle with the Uconnect system nearby, and an empty 4GB USB memory stick. To check for an update, go here and enter your VIN to see which versions of the software are available. If an update is available, you will be asked to insert the USB drive into your computer. The website also has a tutorial and a wizard that will walk you through the download and update steps. The process uses a separate download tool, but it can be performed manually if the tool is not available. Once the download is complete, the tool will allow you to transfer the file directly to a USB drive. You can then remove the USB drive and take it to your vehicle, which must remain running and parked for the duration of the upload. Once the USB stick has been inserted, the vehicle should alert you to the current version of Uconnect that is running and to the version that you’re about to install. Make sure that the version you’re installing has a higher number than the one currently running. What’s next for Uconnect? All-new Uconnect 5 exclusive home screen Image used with permission by copyright holder FCA is rolling out a new version of Uconnect across its range, beginning with the 2021 Chrysler Pacifica. More vehicles will follow soon, but the real news is the leap in functionality and flexibility that the next-generation system brings. Uconnect 5 runs on Android, which means a whole world of possibilities just opened up for the system. Users can update with over-the-air deliveries, just like they do with their Android smartphones, and they can set up six different user profiles to deliver the right experience to the right people. The new system also supports wireless Apple CarPlay and Android Auto, as well as Alexa-on-Demand. Up to two devices can be connected at the same time using Bluetooth. If you have an Alexa-powered device at home, you can remotely set climate controls and other vehicle options from inside your house. The system’s natural voice functionality also lets users change the temperature and other settings hands-free. I cover automobiles and tech to find the stories and information that really matter. My background in technology consulting… The global chip shortage continues to cause problems for automakers, to the point where some are shipping vehicles without all of their advertised features. BMW, for example, is shipping some of its new cars without support for Apple CarPlay and Android Auto, according to a recent report by Automotive News. Read more Apple CarPlay has spread across the automotive industry since it was released in 2014. It has gone through several evolutions, it's more convenient and more user-friendly than ever before, and the list of companies that make it available has grown significantly in the past few years. Even holdouts like Toyota have warmed up to CarPlay, a move largely spurred by overwhelming demand from customers. The carmaking world is excited about Apple CarPlay and the advancement it gives to the driving experience. But before you jump in, make sure your car is compatible with the software before you purchase. We’ve compiled a comprehensive list of every vehicle on the market compatible with Apple CarPlay’s technology. Some companies will charge additional fees for installation or require you to purchase a different model or trim level if you want to add it on. If you’re an Android person, we’ve made a complete guide for Android Auto. Read more When you need to go somewhere, you naturally seek out the best route with the lightest traffic possible and fewest obstructions. Today's mapping and navigation apps are there for you. The two most popular apps for iOS and Android -- Google Maps and Waze -- deliver on that brief, presenting up-to-the-minute information, real-time turn-by-turn directions, and much more. Read more If you have a Chrysler car, keeping Uconnect up to date can improve the driving experience. This post from MiniTool shows you how to install Uconnect software update and map update.Uconnect is an infotainment system produced by Fiat Chrysler Automobiles. It controls the car’s audio and navigation functions, and it also lets you connect to your smartphone.This vehicle system is equipped on nearly every new car from a brand operating under the Fiat-Chrysler Automobiles (FCA) umbrella, including Fiat 500, Dodge Challenger Hellcat, Jeep Wrangler, Chrysler Pacifica, and Ram 1500.Tips: Uconnect is not free. It costs $ 14.99 a month, with a yearly subscription available for $ 150.How to Update BMW iDrive and Maps [BMW Software Update Guide]Uconnect software update focuses on bug fixes, adding new features, and security fixes that prevent remote car hackers from remotely accessing and exploiting your data and taking control of your vehicle.In addition to the Uconnect software update, there are also Uconnect map updates, helping you master the latest road conditions. However, Uconnect navigation updates are also not free. Each map price depends on your vehicle and the region you’d like to purchase.Do you need to install the Uconnect software update? You need to check if your Uconnect is up to date. To do that, you just need to go to this Drive Connect page and enter the VIN (Vehicle Identification Number). Then, it will tell you whether your car is up to date. If your car is not up to date, this page will offer the updates there.The VIN is a unique 17-digit code that identifies your vehicle and provides access to valuable information about its history. You can find it on dashboards, driver-side doorjamb stickers, title documents, vehicle registrations, and insurance documents.2 Ways to Install Toyota Software Update [OTA & USB]In general, you can update Uconnect via the following 2 methods.Install Uconnect Software Update via OTAThis technology allows users to download software update packages from remote cloud servers through the network. However, only vehicles with built-in Uconnect Access or SiriusXM Guardian can use this method. In addition, this method requires the car to be located in the United States and within the range of a usable cellular network.Uconnect software updates will be sent automatically to the vehicle over the air once available. You just need to agree to install them.During the Uconnect update process, you need to pay attention to the following items:Do NOT update software while driving. Please determine the safest and most convenient time to complete the update.During the update, you will lose all radio functionality such as navigation, SOS, backup camera, etc.The update may take up to 45 minutes.How to Format USB Flash Drive for Car StereoInstall Uconnect Software Update via USBThis way works for almost all cars with Uconnect. To update Uconnect, you can refer to the following guide.Stage 1. Prepare a USB Drive Formatted to FAT32FAT32 is the most popular file system. It is supported by almost all cars and Chrysler cars are no exception. Therefore, to install the Uconnect software update or Uconnect map update, you need to format the USB drive to FAT32.However, nowadays, many people may have USB drives with a large capacity while Windows doesn’t allow users to format a partition larger than 32GB to FAT32. To break through this limit, MiniTool Partition Wizard is recommended.This software is a professional disk and partition management tool. It allows you to format a partition up to 2TB to FAT32. In addition, it also can move partitions’ location, convert MBR disk to GPT disk without data loss, wipe hard drive securely, migrate OS, clone hard disk, recover deleted/lost partition and data, etc.Here is the guide on how to use it to format a USB drive.MiniTool Partition Wizard FreeClick to Download100%Clean & SafeStep 1: Connect the USB drive to your PC. Launch MiniTool Partition Wizard, and it will detect the USB drive automatically. Right-click on the partition of the USB drive, and choose Format.Step 2: On the pop-up window, click the File System drop-down menu to choose FAT32 and then click OK.Step 3: Click the Apply button to execute pending operations.Stage 2. Download and Install Uconnect Software UpdateGo to the Drive Connect page to check for updates.If there are available Uconnect updates, download them. The file may be in .zip You need to unzip it.Copy all files in the unzipped folder to the root directory of the USB drive. If you have multiple updates, you will need to install them one at a time, since Uconnect allows one update at a time.Connect the USB drive to your car and set the ignition to run. You will now get a screen pop-up that will ask you if you want to upgrade your Uconnect software.Select Yes and your Uconnect system will start copying files from your USB.After a successful update, you will be requested to enter your Anti-Theft Code.Install Uconnect Map Update via USBUsing a USB drive to install the Uconnect navigation update may be a little different. Here is the guide:Make sure the Uconnect system is up to date.Prepare a FAT32 USB drive and insert it into the navigation system.Turn on the head unit or turn the ignition.Press the Navigation icon > Navigation Settings > Map Update > Download System Information to USB. This will synchronize the system’s navigation data with the USB flash drive.Remove the USB flash drive from the head unit after the System Information Download Complete screen appears.Download and install the FCA Toolbox from the official website to your PC.Insert the USB flash drive which contains the saved data of your navigation device to the PC. The FCA Toolbox will automatically recognize the navigation data.Log in with your email address and password using your FCA account. You will be directed to Available Updates.Click on Install to download and install the available content.After downloading and installing the latest map to the USB flash drive, insert the USB flash drive into the appropriate slot in your navigation system and turn on the head unit.Your navigation device will automatically recognize that there is a new update on the USB flash drive and the message “Do you want to update?” will pop up.Click on YES if you want to install the update now.Here is a post showing you how to update Uconnect software and map on Chrysler cars. It may help you. Click to TweetIs this post useful to you? Do you have other ideas about the Uconnect update process? Leave your comments in the following zone. In addition, if you encounter problems when using MiniTool Partition Wizard, please feel free to contact us via . We will get back to you as soon as possible. Important: If you have a Mito or 500L, 500L Trekking, 500L Living, please make sure that you have the correct software version that allows you to update your map (version 11.815.xxxxx or higher). To check the version on your device go to the Navigation Main Menu → Settings → Me and My Navigation → About My Navigation . In the case of your navigation software displaying a lower version number than 11.815, contact the Fiat Chrysler Automotive service point to see if a software update for your radio is necessary. The radio software update will be offered according to the warranty standards. A map update is available for Fiat 500L, Fiat 500L Trekking, Fiat 500L Living, Fiat 500X, Alfa Romeo MiTo, New Fiat Ducato, New Fiat Doblò, Jeep Renegade. The new Fiat 500 and the new Lancia Ypsilon already have the latest map version. If you need support with your Uconnect™ 5" Radio Nav device, please click here . Prepare a USB device In order to perform a map update, you need a USB device that meets the following requirements: The USB device should be empty of any other files or folders. The USB device should have at least 8GB free storage space. The USB device has a FAT32 file system. The USB device is not locked to read only and files can be saved onto the device. Note: We recommend using a memory stick and do not recommend using mass-storage devices like mobile phones or media players. To prepare a USB device, do the following: Make sure that the map you want to update is the currently selected and active map in your navigation system. If your navigation system has more than one map and you want to update a map that is not currently active, first make the other map active. To do this, go to the Settings menu and select Switch Map . Go to the Settings menu and select Navigation Updates . You are asked if you want to prepare a USB device in order to download updates. Select Yes . Insert your USB device. Note: If the system continues to prompt you to insert your USB device, make sure that your USB device meets the above requirements, then try again. If you connect more than one USB device, the system asks you to remove devices so that only the device you want to prepare is connected. If there is not enough free space on the USB device, the system asks you to use a different USB device. If you connect a USB device that contains files, the system warns you that the files on the USB device may be deleted. The system starts to prepare the USB device. When the USB device is ready, the message below is shown. If TomTom HOME does not recognise the USB device, try the above steps again. Was this article helpful? 6518 out of 13568 found this helpful Dodge Brand Support"}}]}]}> See if you qualify for a software upgrade. Just enter your 17-digit Vehicle Identification Number (VIN) to get started. Not sure where to find your VIN? Check your dash, driver-side doorjamb or vehicle registration. With tutorials on everything from voice commands to available Navigation, you’ll be up and running in no time. Download a list of voice commands that are recognized by your Uconnect® system. Check out the step-by-step instructions on how to pair your compatible smartphone to your Uconnect® system. Create an account today. Have questions about using voice commands, SiriusXM Guardian™ or Uconnect® Access? We’ve got answers. Looking for a map update for your Uconnect® system? Click here to be directed to the web store. Developed by Chrysler, Uconnect is a connected vehicle platform. You can call it an entertainment center or a user interface. Essentially, it’s a system that controls navigation, entertainment features, Smartphone integration, and more. You’ll find Uconnect in many modern-day Dodge, RAM, Chrysler, and Jeep trucks and SUVs. Speaking of navigation, it’s pretty decent: you won’t have to wait forever for new maps to download, and the controls are user-friendly and intuitive. How do I update my Uconnect maps for free, though? That’s a question that most drivers ask at a certain point. Is there even a way to do that legally? How hard is that going to be? And how much do the updates cost, anyway? You’ll find all the answers right here! Seeking a free software update for your Uconnect navigation system? This guide outlines how to refresh your GPS navigation without cost. We delve into the update methods via official platforms and explore alternative solutions like smartphone integration and the Open Street Map Project for the latest navigation software. You’ll learn the importance of keeping your system’s navigation data up-to-date, especially the North American map updates, and how to initiate the update process—from connecting the USB drive with the update files to the system automatically recognizing the new data. By following these steps, your Uconnect system can stay up-to-date with the latest map coverage, ensuring seamless navigation across North American roads. What’s the Deal with Uconnect? Let me start by saying that Chrysler’s infotainment system costs $14.99 a month, with a yearly subscription available for $150. Map updates are NOT available for free. The maps usually come as a part of a big update, and you can only get them if you buy the whole package. That, in turn, will force you to pay another 150 US dollars. Yes, the pricing policy at Chrysler isn’t at all user-friendly. Do you really need those map updates, though, or maybe you’ll be able to manage the roads on your own? Well, it largely depends on how many miles you put behind that Jeep of yours and how far you travel. If you only drive to work, to buy groceries at the nearest store, and to get the kids from school, a map update won’t be that necessary. For a truck driver, on the other hand, who makes a living on long-range commutes, the updates will be quite important. How Do the Updates Work? Uconnect works through Garmin; so, if you want to get the updates legally, from Chrysler, you’ll have to do that through this platform. Plus, as strange as it may sound, most map updates are only available on SD cards. In other cases, you receive a DVD (!) that includes all the latest map updates. For those venturing beyond familiar roads, consider enhancing your communication with the best CB radio for Jeep Wrangler. Whether you’re tackling remote trails or navigating unpredictable conditions, a reliable CB radio can be vital for maintaining contact with fellow travelers and accessing timely updates on road conditions. Uconnect Maps for Free: What Are Your Options? One of the most popular ways to buy something for a significantly lower cost is to go to platforms like eBay. There’s no guarantee that they won’t try to sell you an outdated map pack, or worse. Besides, this way, you won’t be paying Chrysler, but a random person on the Internet. On the other hand, you’ll be able to save 40-50%. The average price tag on Uconnect map updates on eBay is $60-100. Now, if you’ve got a Smartphone (and I bet you do), it can be much easier (and 100% free) to just use integration with the Jeep. I’m talking about Apple Car Play and Android Auto, of course. That way, you can use your phone or tablet for navigation. Even if you can’t use these apps, Google Maps is still one of the most detailed and easy-to-use options out there. That makes Uconnect a rather unattractive option. So, Why Even Bother with Uconnect? This is still a very decent platform for listening to music, the radio, answering calls, and controlling the various systems in the car. However, it’s ridiculously expensive when you ONLY want to update the maps. On the other hand, if you’re not an avid road-tripper and only need an update every 5-10 years, this could be a decent deal. And one more thing: while the Android and Apple platforms are great, they do have one huge con. When there’s no signal (GPS or otherwise), they simply stop working. If you’re an off-roader, then you know exactly what I’m talking about. In the wilderness, the connection quality is almost never perfect. With a built-in navigation system like Chrysler’s Uconnect, there’s a feature called “dead reckoning”. With it, the system keeps on providing guidance even when there’s no signal whatsoever. Besides, nav units are usually more accurate and detailed. This is especially evident when driving in countryside neighborhoods and trying to find a way out. With a phone, that can be a problem sometimes. The Open Street Map Project One of the best alternatives to official updates and shady eBay sellers is to download open-source maps. And Open Street Map is definitely the best offer to date. It’s a database of completely free maps that are constantly updated by fellow contributors. These maps are compatible with a long list of navigation systems, including Garmin. They’re not always 100% accurate, though. Here’s how you can install them: Go to the official website and select the “Routable Générique” option Next, choose the map that you want The project allows selecting a specific area or an entire country Give the system some time to process your request Once it’s done, download the .zip archive and unzip it Install the program on Uconnect’s internal memory Finally, activate the maps on the system, and that’s it. Conclusion In conclusion, updating the Uconnect navigation software can seem like a daunting task given the potential costs involved. However, the presence of free alternatives such as Apple CarPlay, Android Auto, and Google Maps offers viable routes for those seeking up-to-date navigation data without the hefty price tag. It’s worth noting, though, that these services may falter where signal is weak, rendering GPS navigation less reliable. For a more permanent solution that ensures map coverage even in the most remote areas, the Open Street Map Project stands out. It provides free access to navigation software updates, which, despite potential accuracy concerns, can be a boon for drivers requiring up-to-date North American map data without recurrent costs. FAQ 1. What is a software update for Uconnect? A software update for Uconnect is an enhancement or fix applied to the infotainment system to improve functionality, including navigation software updates. 2. How often should I update my Uconnect maps? It’s advisable to update whenever a new update process is released to ensure your navigation data is current, typically once a year. 3. Is the map update process complicated? No, the process is user-friendly. You usually need to connect the USB drive containing the update into the appropriate slot, and the system will automatically recognize and apply the update. 4. Do I need my vehicle identification number (VIN) to update my maps? Yes, your VIN may be required to download or activate the map updates, ensuring compatibility with your specific vehicle model. 5. Can I use any USB drive to update my Uconnect system? It’s recommended to use a clean, formatted USB drive to drive into the appropriate slot for the update, to avoid any data corruption or update errors. 6. Will updating my Uconnect system with North American maps affect other functionalities? Updating the maps should not affect other functionalities. It’s designed to integrate seamlessly and keep the system up-to-date without disrupting existing features. Developed by Chrysler, Uconnect is a connected vehicle platform. You can call it an entertainment center or a user interface. Essentially, it’s a system that controls navigation, entertainment features, Smartphone integration, and more. You’ll find Uconnect in many modern-day Dodge, RAM, Chrysler, and Jeep trucks and SUVs. Speaking of navigation, it’s pretty decent: you won’t have to wait forever for new maps to download, and the controls are user-friendly and intuitive. How do I update my Uconnect maps for free, though? That’s a question that most drivers ask at a certain point. Is there even a way to do that legally? How hard is that going to be? And how much do the updates cost, anyway? You’ll find all the answers right here! Seeking a free software update for your Uconnect navigation system? This guide outlines how to refresh your GPS navigation without cost. We delve into the update methods via official platforms and explore alternative solutions like smartphone integration and the Open Street Map Project for the latest navigation software. You’ll learn the importance of keeping your system’s navigation data up-to-date, especially the North American map updates, and how to initiate the update process—from connecting the USB drive with the update files to the system automatically recognizing the new data. By following these steps, your Uconnect system can stay up-to-date with the latest map coverage, ensuring seamless navigation across North American roads. What’s the Deal with Uconnect? Let me start by saying that Chrysler’s infotainment system costs $14.99 a month, with a yearly subscription available for $150. Map updates are NOT available for free. The maps usually come as a part of a big update, and you can only get them if you buy the whole package. That, in turn, will force you to pay another 150 US dollars. Yes, the pricing policy at Chrysler isn’t at all user-friendly. Do you really need those map updates, though, or maybe you’ll be able to manage the roads on your own? Well, it largely depends on how many miles you put behind that Jeep of yours and how far you travel. If you only drive to work, to buy groceries at the nearest store, and to get the kids from school, a map update won’t be that necessary. For a truck driver, on the other hand, who makes a living on long-range commutes, the updates will be quite important. How Do the Updates Work? Uconnect works through Garmin; so, if you want to get the updates legally, from Chrysler, you’ll have to do that through this platform. Plus, as strange as it may sound, most map updates are only available on SD cards. In other cases, you receive a DVD (!) that includes all the latest map updates. For those venturing beyond familiar roads, consider enhancing your communication with the best CB radio for Jeep Wrangler. Whether you’re tackling remote trails or navigating unpredictable conditions, a reliable CB radio can be vital for maintaining contact with fellow travelers and accessing timely updates on road conditions. Uconnect Maps for Free: What Are Your Options? One of the most popular ways to buy something for a significantly lower cost is to go to platforms like eBay. There’s no guarantee that they won’t try to sell you an outdated map pack, or worse. Besides, this way, you won’t be paying Chrysler, but a random person on the Internet. On the other hand, you’ll be able to save 40-50%. The average price tag on Uconnect map updates on eBay is $60-100. Now, if you’ve got a Smartphone (and I bet you do), it can be much easier (and 100% free) to just use integration with the Jeep. I’m talking about Apple Car Play and Android Auto, of course. That way, you can use your phone or tablet for navigation. Even if you can’t use these apps, Google Maps is still one of the most detailed and easy-to-use options out there. That makes Uconnect a rather unattractive option. So, Why Even Bother with Uconnect? This is still a very decent platform for listening to music, the radio, answering calls, and controlling the various systems in the car. However, it’s ridiculously expensive when you ONLY want to update the maps. On the other hand, if you’re not an avid road-tripper and only need an update every 5-10 years, this could be a decent deal. And one more thing: while the Android and Apple platforms are great, they do have one huge con. When there’s no signal (GPS or otherwise), they simply stop working. If you’re an off-roader, then you know exactly what I’m talking about. In the wilderness, the connection quality is almost never perfect. With a built-in navigation system like Chrysler’s Uconnect, there’s a feature called “dead reckoning”. With it, the system keeps on providing guidance even when there’s no signal whatsoever. Besides, nav units are usually more accurate and detailed. This is especially evident when driving in countryside neighborhoods and trying to find a way out. With a phone, that can be a problem sometimes. The Open Street Map Project One of the best alternatives to official updates and shady eBay sellers is to download open-source maps. And Open Street Map is definitely the best offer to date. It’s a database of completely free maps that are constantly updated by fellow contributors. These maps are compatible with a long list of navigation systems, including Garmin. They’re not always 100% accurate, though. Here’s how you can install them: Go to the official website and select the “Routable Générique” option Next, choose the map that you want The project allows selecting a specific area or an entire country Give the system some time to process your request Once it’s done, download the .zip archive and unzip it Install the program on Uconnect’s internal memory Finally, activate the maps on the system, and that’s it. Conclusion In conclusion, updating the Uconnect navigation software can seem like a daunting task given the potential costs involved. However, the presence of free alternatives such as Apple CarPlay, Android Auto, and Google Maps offers viable routes for those seeking up-to-date navigation data without the hefty price tag. It’s worth noting, though, that these services may falter where signal is weak, rendering GPS navigation less reliable. For a more permanent solution that ensures map coverage even in the most remote areas, the Open Street Map Project stands out. It provides free access to navigation software updates, which, despite potential accuracy concerns, can be a boon for drivers requiring up-to-date North American map data without recurrent costs. FAQ 1. What is a software update for Uconnect? A software update for Uconnect is an enhancement or fix applied to the infotainment system to improve functionality, including navigation software updates. 2. How often should I update my Uconnect maps? It’s advisable to update whenever a new update process is released to ensure your navigation data is current, typically once a year. 3. Is the map update process complicated? No, the process is user-friendly. You usually need to connect the USB drive containing the update into the appropriate slot, and the system will automatically recognize and apply the update. 4. Do I need my vehicle identification number (VIN) to update my maps? Yes, your VIN may be required to download or activate the map updates, ensuring compatibility with your specific vehicle model. 5. Can I use any USB drive to update my Uconnect system? It’s recommended to use a clean, formatted USB drive to drive into the appropriate slot for the update, to avoid any data corruption or update errors. 6. Will updating my Uconnect system with North American maps affect other functionalities? Updating the maps should not affect other functionalities. It’s designed to integrate seamlessly and keep the system up-to-date without disrupting existing features. To check for available map updates for your Uconnect® 4 and earlier systems, please visit Open in a new window)For Uconnect 5 and newer systems, owners can receive over-the-air map updates when in a trial or paid subscription of the Navigation Package. Built-in Uconnect Navigation will still function without a Navigation Package subscription. However, advanced connectivity features such as map updates, Dynamic Range Mapping and Traffic and Travel Services will not be available. Visit the Help Center for More Information *Some updates may require unique codes. Instructions are provided on the product page or you can visit the Help Center. Power up your navigation system with fresh road data and the latest points of interest. Learn more about new data and features *Data points above represent the average across all 2018 map updates. Exact data may vary by product. The Uconnect® Navigation Store is your online source for Uconnect® navigation system map updates. Each map update keeps your system operating at peak performance with essential data including new and modified roads, addresses, signage, points of interest, and much more. Learn more about the latest Uconnect® map update Shop with Confidence Secure All Major Credit Cards and PayPal are accepted as part of secure payment process. Authentic We only sell official products that are manufacturer tested and approved. On average, the latest map update for North America features 64,238 miles of new roads. *Fresh road data, combined with speed limit markings, improves travel time estimates and generates more accurate routing options. The North American map update also includes an average of 149,494 fuel stations, 160,063 ATMs, and 716,867 restaurants. These up-to-date points of interest are important to your everyday driving needs. From finding the nearest ATM when traveling around town, to locating a nearby fuel station on your next road trip, an optimized navigation system will help you drive with confidence and ease. Remember, your Uconnect® navigation system is designed for driving. Unlike portable devices with small screens and even smaller buttons, your in-vehicle navigation system can help you remain focused on the road ahead. Updating your map maximizes your driver-centric navigation experience, helping you get the most from your system. To find your map update, enter the model and year of your Uconnect® vehicle into the menu at the top of the page. Each product page details the map coverage area, highlights new road data, and provides clear installation instructions. Additional support is available via the Help Center. All major credit cards and PayPal are accepted. Products sold on the Uconnect® Navigation Store are manufacturer tested and approved. Each map update is customized to the navigation system in your vehicle. Shop with confidence knowing that you are getting an authentic product offered via a secure payment platform. Are you ready to optimize your Uconnect® navigation system? Stay on time and on course—update your Uconnect® navigation system map today! * Data points above represent the average across all 2018 Uconnect® map updates. Exact data may vary by product. ©2021 FCA US LLC. All Rights Reserved. Chrysler, Dodge, Jeep, Ram, Mopar and SRT are registered trademarks of FCA US LLC. FIAT is a registered trademark of FCA Group Marketing S.p.A., used under license by FCA US LLC.