Continue

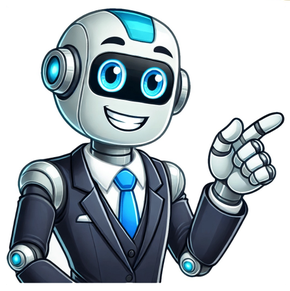

إرشادات لطيفة إدارة نزيف الجهاز الهضمي العلوي الحاد

إحجز موعدك NCP for Gastrointestinal Bleeding: Care Guide Gastrointestinal bleeding refers to any bleeding that occurs within the digestive system, encompassing the esophagus, stomach, small intestine, and large intestine. It can be caused by various factors, such as peptic ulcers, gastritis, diverticulosis, and gastrointestinal tumors. Throughout this guide, we will shed light on the best practices for addressing gastrointestinal bleeding, drawing on expert insights from the renowned Acibadem Healthcare Group. Their extensive knowledge and experience in mana gastrointestinal bleeding will provide valuable perspectives to aid healthcare professionals in delivering optimal care. Stay with us as we explore the signs and symptoms of gastrointestinal bleeding, effective management strategies, preventive measures, potential complications, and the crucial role of nursing care in ensuring positive patient outcomes. Let's embark on this journey together to enhance our understanding of the NCP for gastrointestinal bleeding. Understanding Gastrointestinal Bleeding Before delving into the NCP for gastrointestinal bleeding, it is vital to understand the signs and symptoms associated with this condition. Gastrointestinal bleeding can manifest in various ways, indicating different levels of severity. Some common signs healthcare professionals should watch out for include: Hematemesis (vomiting of blood or coffee ground-like material) Melena (dark, tarry stools) Hematochezia (bright red blood in stools) Weakness and fatigue Abdominal pain or discomfort Lightheadedness or dizziness Shortness of breath These signs may vary depending on the location and extent of the gastrointestinal bleeding. Therefore, a thorough assessment is crucial in diagnosing and managing gastrointestinal bleeding effectively. Healthcare professionals utilize various assessment techniques to evaluate the severity of the bleed and determine the appropriate nursing care interventions. NCP Assessment for Gastrointestinal Bleeding Assessment plays a fundamental role in the NCP for gastrointestinal bleeding. It allows healthcare professionals to gather essential information about the patient's medical history, perform a comprehensive physical examination, and utilize diagnostic tests to confirm the presence and cause of bleeding. The assessment process typically involves: Eliciting a detailed medical history, including any previous gastrointestinal bleeding episodes, underlying medical conditions (such as liver disease or ulcerative colitis), medications, and recent trauma. Conducting a thorough physical examination, paying attention to vital signs, abdominal tenderness, presence of abdominal masses, and signs of hypovolemia. Ordering and interpreting diagnostic tests, such as complete blood count (CBC), coagulation studies, liver function tests, upper gastrointestinal endoscopy, and colonoscopy, to determine the extent and cause of the bleeding. The information gathered from the assessment helps healthcare professionals develop a personalized NCP for each patient, addressing their specific needs and ensuring optimal care. Signs of Gastrointestinal Bleeding Assessment Techniques Hematemesis (vomiting of blood or coffee ground-like material) Observe the patient for episodes of vomiting, document the characteristics of the vomitus, and assess for signs of hemodynamic instability. Melena (dark, tarry stools) Inquire about the presence of black, sticky stools, and perform a rectal examination to confirm the presence of melena. Hematochezia (bright red blood in stools) Ask the patient about any recent episodes of bright red blood in their stool, assess for signs of hypovolemia, and monitor vital signs. Weakness and fatigue Evaluate the patient's overall physical strength, inquire about changes in energy levels, and assess for other signs of anemia. Abdominal pain or discomfort Ask the patient about the location, intensity, and duration of their abdominal pain, perform a focused abdominal examination, and monitor vital signs. Lightheadedness or dizziness Inquire about any feelings of lightheadedness or dizziness, assess for signs of hypovolemia, and monitor blood pressure and heart rate. Shortness of breath Assess the patient's respiratory rate and effort, monitor oxygen saturation levels, and inquire about any difficulty in breathing. See also Neck Pain Linked to Gallbladder Disease ExplainedManagement Strategies for Gastrointestinal Bleeding When it comes to the management of NCP (Nursing Care Plan) in GI bleeding, a multi-faceted approach is essential. Healthcare professionals employ various strategies to address the underlying cause of the bleeding and prevent further complications. These strategies include: 1. Pharmacological Interventions Pharmacological interventions play a crucial role in managing gastrointestinal bleeding. Medications such as proton pump inhibitors (PPIs), H2 blockers, antacids, and vasoconstrictors are commonly used to reduce acid secretion, control bleeding, and promote healing of the affected area. The choice of medication depends on the severity of the bleeding and the patient's overall condition. 2. Endoscopic Procedures Endoscopy is a key component of managing gastrointestinal bleeding. It allows healthcare professionals to visualize the source of bleeding and perform therapeutic interventions simultaneously. Common endoscopic procedures include: Hemostasis: This procedure involves using endoscopic techniques to stop bleeding by cauterization, injection of sclerosing agents, or the application of clips or bands to the bleeding vessels. Variceal Banding: If the bleeding is caused by varices, rubber bands may be placed around the varices during endoscopy to prevent recurrent bleeding. Ligation: In cases of severe bleeding, ligation of the bleeding vessel may be performed during endoscopy to achieve hemostasis. 3. Surgical Options In some cases, surgical intervention may be necessary to manage gastrointestinal bleeding. Surgical options include: Gastrectomy: Removal of a portion or the entire stomach may be required in cases of severe bleeding or when other treatment options have failed. Bowel Resection: If the bleeding is originating from the intestines, a bowel resection surgery may be performed to remove the affected segment and stop the bleeding. Vascular Surgery: In rare cases, when the bleeding is originating from an artery or vein, vascular surgery may be required to repair or ligate the bleeding vessel. These management strategies are tailored to the individual patient's condition, bleeding severity, and underlying causes. Healthcare professionals collaborate closely to determine the most appropriate course of action that will yield the best outcome for the patient. Prevention Techniques for Gastrointestinal Bleeding Prevention plays a vital role in the Nursing Care Plan (NCP) for gastrointestinal bleeding. By implementing preventive measures, healthcare professionals can effectively reduce the risk of gastrointestinal bleeding and promote patient well-being. Let's explore some key prevention techniques: Lifestyle Modifications Encouraging patients to adopt healthy lifestyle habits is a crucial step in preventing gastrointestinal bleeding. Emphasize the importance of following a balanced diet rich in fiber and nutrients while avoiding foods that may irritate the digestive system, such as spicy or acidic foods. Additionally, promote regular exercise and stress management techniques to support overall gastrointestinal health. Medication Management Proper medication management is essential in preventing gastrointestinal bleeding. Advise patients to take medications as prescribed, avoiding nonsteroidal anti-inflammatory drugs (NSAIDs) and blood thinners unless specifically instructed by their healthcare provider. Educate patients on potential side effects and the importance of promptly reporting any unusual symptoms. Regular Screenings Regular screenings are crucial for early detection and prevention of gastrointestinal bleeding. Encourage patients to undergo routine screenings, such as colonoscopies and upper endoscopies, as recommended by their healthcare providers. These screenings can help detect any abnormalities in the gastrointestinal tract and enable timely intervention. By implementing these preventive measures, healthcare professionals can significantly reduce the risk of gastrointestinal bleeding and improve patient outcomes. It is important to educate patients about the importance of prevention and empower them to actively participate in their own healthcare. NCP Interventions for Gastrointestinal Bleeding When it comes to managing gastrointestinal bleeding, implementing effective NCP interventions is crucial for optimal patient outcomes. Healthcare professionals employ a range of nursing care techniques, patient education strategies, and monitoring protocols to ensure comprehensive and individualized care. Nursing Care Techniques Skilled nursing care plays a vital role in caring for patients with gastrointestinal bleeding. Nurses are responsible for assessing the patient's condition, monitoring their vital signs, and providing appropriate interventions. Some key nursing care techniques for gastrointestinal bleeding include: Administering intravenous fluids and medications as prescribed Implementing measures to achieve and maintain hemodynamic stability Performing wound care and monitoring the patient's incision site (if applicable) Assisting with interventions such as endoscopic procedures or blood transfusions Educating the patient and their family members on signs of complications and self-care measures See also the Can I Take Pepcid with Diverticulitis?Patient Education Strategies Effective patient education is key to ensuring the success of NCP interventions for gastrointestinal bleeding. Healthcare professionals should provide patients with clear and concise information to empower them in managing their condition. Patient education strategies may include: Explaining the underlying cause of gastrointestinal bleeding and treatment options Instructing patients on proper medication administration and potential side effects Guiding individuals on dietary modifications that promote healing and prevent further bleeding Teaching patients how to recognize and respond to signs of complications Providing resources and support for lifestyle changes, such as quitting smoking or reducing alcohol intake Monitoring Protocols Implementing effective monitoring protocols is vital for ensuring the timely detection of any changes in the patient's condition and initiating appropriate interventions. Regular monitoring allows healthcare professionals to assess the effectiveness of interventions and adjust the care plan accordingly. Key monitoring protocols for gastrointestinal bleeding include: Continuous monitoring of vital signs, such as blood pressure, heart rate, and oxygen saturation Regular laboratory tests to assess hemoglobin levels, coagulation status, and electrolyte balance Monitoring and documenting the patient's gastrointestinal symptoms, such as abdominal pain or melena Performing frequent assessments of the wound site (if applicable) for signs of infection or delayed healing Collaborating with the healthcare team to ensure prompt communication of any changes or concerns By implementing these NCP interventions, healthcare professionals can effectively manage gastrointestinal bleeding and optimize patient outcomes. NCP Interventions Description Nursing Care Techniques Administering fluids and medications, achieving hemodynamic stability, wound care, and patient monitoring. Patient Education Strategies Explaining the condition, providing medication instructions, dietary guidance, and support for lifestyle changes. Monitoring Protocols Continuous vital sign monitoring, laboratory tests, symptom assessment, wound site evaluation, and effective communication. Complications of Gastrointestinal Bleeding Gastrointestinal bleeding, if left unmanaged, can result in severe complications that require prompt intervention. This section focuses on the potential complications associated with gastrointestinal bleeding, including hypovolemic shock, anemia, and organ damage. It is crucial for healthcare professionals to be aware of these complications and take measures to mitigate their occurrence. Hypovolemic Shock One significant complication of gastrointestinal bleeding is hypovolemic shock. This occurs when there is a rapid loss of blood volume, leading to inadequate tissue perfusion and oxygenation. Prompt recognition and treatment of hypovolemic shock are vital to stabilize the patient's condition and restore blood volume. Anemia Gastrointestinal bleeding can also lead to anemia due to the loss of red blood cells. Anemia impairs the body's oxygen-carrying capacity and can result in symptoms such as fatigue, weakness, dizziness, and shortness of breath. Managing the underlying cause of gastrointestinal bleeding and providing appropriate blood transfusions can help alleviate anemia and improve the patient's overall well-being. Organ Damage In severe cases, gastrointestinal bleeding can cause organ damage. Prolonged and untreated bleeding can lead to the accumulation of blood in the gastrointestinal tract, causing ischemia and necrosis of the affected tissues. This can result in long-term complications such as bowel perforation, ulceration, and the formation of strictures. Early detection, intervention, and appropriate surgical management are crucial in preventing irreversible organ damage. To mitigate these complications, healthcare professionals must establish an accurate diagnosis, promptly initiate appropriate interventions, and closely monitor the patient's condition. Implementation of the NCP for gastrointestinal bleeding is essential in addressing these complications and ensuring optimal patient outcomes. Nursing Care for Gastrointestinal Bleeding When it comes to managing gastrointestinal bleeding, providing comprehensive nursing care is essential for optimal patient outcomes. By implementing specific nursing interventions and following care guidelines, healthcare professionals can ensure patient comfort, promote healing, and facilitate recovery. Nursing Interventions for Gastrointestinal Bleeding Here are some key nursing interventions that can be applied in the care of individuals with gastrointestinal bleeding: Assessment and monitoring: Regularly assess vital signs, blood pressure, heart rate, and oxygen saturation to detect any changes or signs of deterioration. Monitor the patient for signs of active bleeding, such as hematemesis (vomiting blood) or melena (dark, tarry stools). Fluid management: Monitor fluid balance closely and administer intravenous fluids as necessary to maintain hydration and prevent hypovolemic shock. Pain management: Administer prescribed pain medications promptly and assess the patient's pain level regularly to ensure adequate relief. Blood transfusions: Coordinate with the healthcare team to facilitate blood transfusions if the patient's hemoglobin levels are critically low or if signs of significant blood loss are present. Emotional support: Provide emotional support to the patient and their family, as gastrointestinal bleeding can be distressing. Encourage open communication and offer resources for coping with the impact of the condition. Additionally, educating the patient and their family about self-care measures, such as dietary modifications, medication adherence, and signs of complications, plays a vital role in promoting their active participation in their own care. Care Guidelines for Gastrointestinal Bleeding Here are some essential care guidelines to follow when managing gastrointestinal bleeding: Strict monitoring: Maintain a close watch on the patient's condition, including vital signs, bleeding patterns, and response to treatment. Bed rest: Advise the patient to remain in bed, minimizing physical activity to reduce the risk of further bleeding and complications. Dietary modifications: Collaborate with the nutritionist or dietitian to develop a suitable diet plan for the patient. This may involve avoiding spicy and rough-textured foods that can irritate the gastrointestinal tract. Medication administration: Administer medications as prescribed, ensuring proper timing and dosage. It is essential to confirm any allergies or contraindications before administering medications. Education and discharge planning: Equip the patient and their family with the necessary knowledge and skills to manage the condition at home. Provide clear instructions on medication administration, follow-up appointments, and when to seek medical assistance. See also Understanding Crohn's Disease and Fistulas ImpactBy following these nursing interventions and care guidelines, healthcare professionals can contribute significantly to the successful management and recovery of patients with gastrointestinal bleeding. Nursing Interventions Care Guidelines Assessment and monitoring Strict monitoring Fluid management Bed rest Pain management Dietary modifications Blood transfusions Medication administration Emotional support Education and discharge planning Assessment and Documentation in the NCP for Gastrointestinal Bleeding Accurate assessment and documentation are essential components of the NCP for gastrointestinal bleeding. By conducting a comprehensive assessment and maintaining proper documentation, healthcare professionals can effectively monitor and manage the condition, ensuring continuity of care for the patient. Key Elements of the Assessment Process The assessment process for gastrointestinal bleeding involves gathering pertinent patient history, performing physical examinations, and utilizing diagnostic tests. These elements provide valuable information to determine the severity of the bleeding, identify potential underlying causes, and guide appropriate treatment interventions. Gathering Patient History: Healthcare professionals should collect detailed information about the patient's medical history, including previous episodes of gastrointestinal bleeding, chronic illnesses, medications, and any relevant family history. This helps identify risk factors and guides the assessment process. Performing Physical Examinations: Physical examinations play a vital role in assessing the patient's overall health and identifying signs and symptoms related to gastrointestinal bleeding. Healthcare professionals should conduct a thorough examination of the abdomen, noting any tenderness, distension, or abnormal bowel sounds. Utilizing Diagnostic Tests: Diagnostic tests such as blood tests, endoscopy, colonoscopy, and imaging studies are crucial in diagnosing and assessing the extent of gastrointestinal bleeding. These tests help identify the source of bleeding and provide valuable information for treatment planning. The Importance of Proper Documentation Proper documentation of assessment findings, interventions, and patient responses is essential in the NCP for gastrointestinal bleeding. Accurate and detailed documentation allows for effective communication among healthcare team members, enhances patient safety, and ensures continuity of care. Key aspects of documentation in the NCP for gastrointestinal bleeding include: Recording the patient's presenting symptoms, vital signs, and laboratory findings. Documenting the assessment findings, including the location and severity of bleeding, vital sign changes, and the presence of other associated symptoms. Recording the patient's response to interventions, such as medication administration, endoscopic procedures, or surgical interventions. Monitoring and documenting the patient's fluid balance, including input and output measurements and changes in hemodynamic stability. Ensuring proper documentation of any complications or adverse events that may arise during the course of treatment. By maintaining accurate and thorough documentation, healthcare professionals can monitor the patient's progress, evaluate the effectiveness of interventions, and make informed decisions regarding further management strategies. Overall, assessment and documentation are integral components of the NCP for gastrointestinal bleeding. Through a comprehensive assessment and proper documentation, healthcare professionals can effectively diagnose, manage, and provide optimal care for patients with gastrointestinal bleeding. Expert Insights from Acibadem Healthcare Group Acibadem Healthcare Group, a trusted name in the field of healthcare, shares their expert insights on the NCP for gastrointestinal bleeding. With their extensive experience and dedication to patient care, Acibadem Healthcare Group has developed comprehensive strategies to effectively manage this condition. One of the key aspects highlighted by the experts at Acibadem Healthcare Group is the importance of early detection and prompt intervention. They emphasize the need for healthcare professionals to be vigilant in recognizing the signs and symptoms of gastrointestinal bleeding and to take immediate action. Furthermore, Acibadem Healthcare Group recommends a multidisciplinary approach to treating gastrointestinal bleeding. This involves close collaboration between gastroenterologists, hematologists, surgeons, and nurses, among other healthcare professionals. By bringing together their expertise, they can provide a holistic and personalized treatment plan for each patient. The signs of gastrointestinal bleeding can vary depending on the location and severity of the bleed. Common signs include blood in the stool or vomit, black, tarry stools, dizziness, weakness, and abdominal pain or discomfort. The management of gastrointestinal bleeding in the NCP involves various strategies, including identifying and addressing the underlying cause, administering medications to control bleeding and promote healing, performing endoscopic procedures to treat the bleed, and in some cases, surgical intervention may be necessary. To prevent gastrointestinal bleeding, it is important to manage risk factors such as avoiding excessive alcohol consumption, quitting smoking, managing chronic conditions such as hypertension and liver disease, and taking medications as prescribed. Regular screenings and routine check-ups can also help detect any potential issues early on. *The information on our website is not intended to direct people to diagnosis and treatment. Do not carry out all your diagnosis and treatment procedures without consulting your doctor. The contents do not contain information about the therapeutic health services of Acibadem Health Group. خيارات العلاج الخاصة به. ما هو النزيف الجهاز الهضمي؟ النزيف البعوض هو فقدان الدم من الجهاز الهضمي. يمكن تصنيف هذه الحالة إلى نزيف الجهاز الهضمي العلوي

يشمل هذا الرمز أنواعًا مختلفة من نزيف الجهاز الهضمي ويُستخدم لتبسيط عملية التوثيق والفلاج. LDL. لأغراض الفوترة والترميز الطبي، فإن رمز