Click to prove you're human

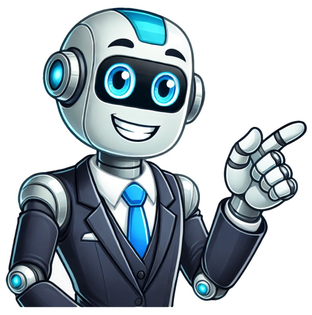

Navigating the world of medical billing can be challenging, especially when it comes to preparing for interviews.Whether youre an experienced professional or stepping into the field for the first time, facing a medical billing interview can feel daunting.But dont worrythis is your opportunity to showcase your knowledge, problem-solving abilities, and communication skills.From understanding industry-standard coding systems to demonstrating your ability to handle insurance claims and manage denied claims, a well-prepared candidate can make all the difference.In this article, well explore some of the most common and insightful medical billing interview questions.By the end, youll feel more confident and equipped to present yourself as the ideal candidate for any medical billing role. Ready to dive in? Lets get started! 1. What is medical billing?Medical billing is the process of translating healthcare services provided by a doctor or healthcare provider into billing claims for reimbursement. It involves coding procedures and diagnoses using standardized codes, submitting claims to insurance companies, and following up on unpaid claims. A skilled medical biller ensures accurate coding and timely submission to maximize reimbursements and reduce claim rejections. This process is vital to maintaining the financial health of healthcare organizations while ensuring patients insurance benefits are properly utilized.2. What are the key responsibilities of a medical biller?A medical billers responsibilities include collecting patient information, verifying insurance details, coding medical services, preparing claims, and submitting them to insurance providers. They also follow up on denied or unpaid claims, handle appeals, and communicate with insurance companies and patients. Additionally, they ensure compliance with billing regulations and confidentiality laws, like HIPAA. Accuracy, timeliness, and effective communication are essential traits for successfully managing these tasks.3. What are the most commonly used medical coding systems?The most common coding systems are ICD (International Classification of Diseases), CPT (Current Procedural Terminology), and HCPCS (Healthcare Common Procedure Coding System). ICD codes describe diagnoses, CPT codes represent procedures and services, and HCPCS codes include medical supplies, equipment, and certain services. Accurate use of these codes ensures clear communication between healthcare providers and insurers, reduces errors, and facilitates timely reimbursements.4. How do you handle claim denials?Handling claim denials involves identifying the cause of rejection, which could be due to incorrect codes, missing information, or eligibility issues. After reviewing the denial explanation, I correct errors, gather necessary documentation, and resubmit the claim promptly. Maintaining accurate records, staying updated on insurance guidelines, and proactively communicating with payers help minimize denials. My goal is to resolve issues efficiently to ensure payments are processed smoothly. 5. What is HIPAA, and why is it important in medical billing?HIPAA, or the Health Insurance Portability and Accountability Act, is a federal law that safeguards patient data and ensures privacy. In medical billing, HIPAA compliance is crucial to protect sensitive patient information, such as medical histories and financial details. Non-compliance can lead to legal consequences and loss of trust. Adhering to HIPAA involves secure data handling, restricted access, and regular training to uphold confidentiality and integrity in billing practices.6. What steps do you take to ensure accuracy in medical billing?To ensure accuracy, I double-check patient information, verify insurance details, and carefully code procedures and diagnoses using ICD, CPT, and HCPCS codes. I cross-reference claims with medical records to ensure consistency and proofread submissions before sending them. Additionally, I stay updated on billing regulations and insurance policies to avoid errors. Using automated tools and software for claim validation further minimizes inaccuracies and speeds up the process.7. How do you stay updated on changes in medical billing codes and regulations?I regularly attend workshops, webinars, and industry conferences to stay informed about changes in medical billing codes and regulations. Subscribing to newsletters and updates from CMS (Centers for Medicare & Medicaid Services) and professional organizations like AAPC keeps me current. I also review billing software updates and collaborate with colleagues to exchange knowledge about industry trends and regulatory changes.8. How do you handle a patient who disputes their medical bill?When handling patient disputes, I listen to their concerns empathetically and review the bill in detail. I explain the charges clearly, verify insurance coverage, and ensure there are no errors. If the dispute involves a mistake, I correct it promptly. If the issue requires further clarification, I coordinate with the provider or insurer to resolve it efficiently. My focus is on maintaining professionalism while ensuring the patient feels heard and respected.9. What is the difference between ICD-10 and CPT codes?ICD-10 codes are used to describe diagnoses, while CPT codes represent medical procedures and services. For example, an ICD-10 code might indicate a condition like diabetes, whereas a CPT code specifies the treatment, such as a blood test. Both systems are essential in creating accurate claims, ensuring proper communication between healthcare providers and payers, and facilitating reimbursement processes.10. What is an EOB, and how do you handle it?An Explanation of Benefits (EOB) is a document sent by an insurance company to patients and providers, detailing the services covered, payment amounts, and reasons for denied claims. I review EOBs carefully to verify payments, identify discrepancies, and address issues like underpayments or denials. If corrections are needed, I take immediate action to resolve them and maintain accurate billing records.11. How do you manage multiple claims at once?I prioritize claims based on urgency, such as approaching deadlines or high-value claims. Using billing software helps me organize and track the status of each claim efficiently. I maintain detailed records and set reminders for follow-ups. Effective time management, attention to detail, and a systematic approach allow me to handle multiple claims without compromising accuracy or deadlines.12. What is the difference between primary and secondary insurance?Primary insurance is the main payer responsible for covering medical expenses first, as outlined in the patients policy. Secondary insurance covers remaining costs, such as copayments or deductibles, after the primary insurance has paid. Understanding coordination of benefits (COB) rules ensures accurate billing and prevents claim rejections due to incorrect insurance sequencing.13. What is AR (Accounts Receivable) in medical billing?In medical billing, Accounts Receivable (AR) refers to the outstanding payments owed to a healthcare provider for services rendered. Managing AR involves tracking claims, identifying overdue payments, and following up with insurers or patients. Effective AR management ensures a steady cash flow and reduces the risk of uncollected payments, contributing to the financial stability of the organization.14. How do you handle a rejected claim?When a claim is rejected, I review the rejection reason provided by the insurer, such as coding errors, missing documentation, or eligibility issues. I correct the errors, attach any additional required information, and resubmit the claim promptly. Keeping detailed records of the rejection and resolution process helps improve efficiency and reduce the likelihood of future rejections.15. What is the difference between rejection and denial in medical billing?A rejected claim is one that has not been processed due to errors like incorrect information or invalid codes. These can be corrected and resubmitted. A denied claim, on the other hand, is processed but not paid due to issues such as lack of coverage or noncompliance with insurance policies. Denials often require appeals or additional documentation to resolve.16. What software tools do you use for medical billing?I am proficient in using tools like Kareo, AdvancedMD, and Athenahealth for medical billing. These platforms streamline tasks such as claim submissions, payment tracking, and patient data management. Additionally, I utilize clearinghouses like Availity for claim validation and submission. Familiarity with these tools enhances accuracy and efficiency in managing billing processes.17. How do you ensure compliance with billing regulations?I stay updated on regulatory requirements like HIPAA, Medicare, and Medicaid guidelines. Regular training, thorough documentation, and the use of compliant billing software help me maintain adherence. I also conduct periodic audits to identify discrepancies and address them proactively, ensuring the organization avoids penalties or legal issues.18. How do you explain medical billing to a non-technical person?Medical billing is like creating a detailed invoice for healthcare services provided. It involves coding treatments, diagnoses, and submitting these to insurance companies for payment. Think of it as a translator between healthcare providers and insurance payers, ensuring all parties understand the services rendered and the costs involved. This process ensures providers are compensated and patients insurance benefits are properly utilized.19. What is a superbill, and what does it include?A superbill is a document created by healthcare providers that outlines the services provided during a patient visit. It includes patient details, provider information, date of service, diagnoses (ICD codes), procedures (CPT codes), and additional charges. The superbill serves as the primary source document for creating insurance claims. Ensuring its accuracy is crucial for smooth claim processing and reimbursement.20. How do you manage underpayments?When an underpayment occurs, I review the Explanation of Benefits (EOB) to identify discrepancies between the expected and received payments. I check for potential errors, such as miscalculations or missing documentation. If needed, I contact the insurance company to address the issue and provide supporting documents. My goal is to resolve underpayments efficiently to maintain accurate reimbursements.21. What is the importance of medical coding in billing?Medical coding translates healthcare services into standardized codes that insurance companies recognize. This ensures accurate claim submission, reduces errors, and speeds up reimbursements. Proper coding also provides critical data for healthcare analysis and reporting. In medical billing, coding bridges the gap between clinical services and financial operations, making it an essential skill.22. How do you handle denied claims with no clear explanation?For denied claims without a clear explanation, I contact the insurance company directly to understand the reason. I cross-check patient information, verify coverage, and review claim details to identify potential errors. Once the issue is identified, I provide corrections or additional documentation as needed and resubmit the claim. Clear communication and persistence are key in resolving such cases.23. What is a clearinghouse in medical billing?A clearinghouse acts as an intermediary between healthcare providers and insurance companies. It reviews and validates claims for accuracy and compliance before forwarding them to insurers. Using a clearinghouse reduces claim rejections by catching errors early and ensures smoother submission processes. Examples include Availity, TriZetto, and Waystar.24. How do you ensure timely claim submission?I use billing software with built-in reminders and claim tracking features to stay on top of deadlines. I organize claims based on their priority and work on time-sensitive submissions first. Regularly reviewing outstanding claims and maintaining a detailed schedule helps ensure claims are submitted promptly, avoiding delays and rejections.25. How do you handle patient confidentiality in medical billing?Patient confidentiality is protected under HIPAA. I ensure all data is securely stored using encrypted systems and restrict access to authorized personnel only. I avoid discussing patient information in public spaces and use secure communication channels for sharing sensitive data. Regular compliance training reinforces the importance of confidentiality in daily operations.26. What is the difference between coinsurance and copay?Coinsurance is the percentage of costs a patient pays for a service after meeting their deductible (e.g., 20% of a bill). Copay is a fixed amount a patient pays for a service at the time of visit (e.g., $25 for a doctors visit). Both terms define patient responsibilities but differ in their payment structure.27. How do you reduce claim rejections in your work?I reduce claim rejections by ensuring accurate patient information, verifying insurance coverage before services, and meticulously coding diagnoses and procedures. Regular training on coding updates and payer requirements also minimizes errors. Additionally, using clearinghouse tools for pre-submission validation helps catch and correct issues before claims are sent.28. What is the difference between Medicare and Medicaid?Medicare is a federal health insurance program for individuals aged 65 or older or those with certain disabilities. Medicaid is a state and federally funded program offering healthcare coverage to low-income individuals and families. While Medicare is age/disability-based, Medicaid focuses on financial need, and eligibility criteria vary by state.29. How do you handle multiple insurance plans for a single patient?I determine the primary and secondary insurers by following the coordination of benefits (COB) rules. Claims are first submitted to the primary insurer, and any remaining balance is then sent to the secondary insurer. Proper documentation, verification, and attention to COB policies ensure accurate and efficient billing.30. Why should we hire you for this medical billing position?I bring a strong understanding of medical billing processes, including coding, claims submission, and denial management. My attention to detail ensures accuracy, and my commitment to staying updated on industry changes enhances my performance. I thrive in fast-paced environments, efficiently managing multiple claims while maintaining compliance with regulations. My proactive approach to problem-solving and excellent communication skills make me a valuable asset to your team.Conclusion:Preparing for a medical billing interview is all about demonstrating your expertise, problem-solving abilities, and attention to detail. Employers in this field look for candidates who not only understand the technical aspects of billing but also possess strong communication skills and the ability to adapt to the ever-evolving healthcare landscape. From mastering coding systems like ICD, CPT, and HCPCS to effectively handling claim denials and rejections, showcasing your comprehensive knowledge is key to standing out.In this guide, weve covered the top 30 medical billing interview questions with well-crafted answers to help you confidently approach your interview. These questions address the critical aspects of the role, including managing claims, ensuring compliance with regulations like HIPAA, and handling patient confidentiality. Use these insights as a foundation to tailor your responses, drawing from your experiences and unique strengths.Remember, preparation is your best ally. Take the time to review these questions, practice your answers, and research the specific billing systems or policies relevant to the organization youre applying to. By presenting yourself as knowledgeable, detail-oriented, and committed to excellence, youll position yourself as a top candidate for the medical billing role. Good luck in your interview! Securing a job in the medical billing sector demands a solid understanding of industry-specific knowledge and processes. Preparing for medical billing interview questions can be a pivotal step towards achieving this goal.Whether you are a fresher or an experienced candidate, familiarising yourself with commonly asked medical billing interview questions and their answers can significantly boost your confidence and enhance your interview performance.This guide covers essential questions for both freshers and seasoned professionals and offers insightful tips on aceing these interviews.Medical Billing Interview Questions for FreshersEntering the field of medical billing presents freshers with opportunities and challenges. An interview can often be the first significant hurdle. Here, we outline key medical billing interview questions tailored for those new to the profession.Q1: What is medical billing, and how is it different from medical coding?Answer: Medical billing is submitting and following up on claims with health insurance companies to receive payment for services provided by a healthcare provider. It involves translating a healthcare service into a billing claim. On the other hand, medical coding involves converting descriptions of diseases, injuries, and healthcare procedures into alphanumeric or numeric codes, which is a key component before the billing process.Q2: What are the common forms used in medical billing?Answer: The most commonly used form in medical billing is the CMS-1500, a standard form used to bill Medicare and Medicaid providers. Another significant form is the UB-04, which hospitals use to bill medical claims.Q3: In medical billing, can you explain the term 'denial management'?Answer: Denial management in medical billing involves identifying, correcting, and submitting claims that insurance companies have denied. Maximising the reimbursement for services provided is crucial, and a detailed understanding of billing codes and regulations is required.Q4: What steps would you take if you encounter a claim rejection?Answer: Upon encountering a claim rejection, the first step is to understand the reason behind the rejection by reviewing the explanation of benefits (EOB) provided by the insurance company. Necessary corrections, such as updating codes or patient information, would then be made before submitting the claim.Q5: How do you stay updated with changes in medical billing regulations?Answer: Staying updated is critical in medical billing. I regularly follow industry publications, participate in workshops and training sessions, and use resources from professional associations like the American Association of Professional Coders (AAPC) to keep abreast of the latest changes and best practices.Interview Questions for Medical Biller [Experienced]For seasoned medical billers, interviews aim to assess foundational knowledge and expertise in handling complex billing scenarios. Here, we discuss advanced medical billing interview questions designed for experienced professionals.Q1: Describe a complex medical billing process you managed and how you handled it.Answer: In my previous role, I managed the billing process for a multi-specialty clinic, handling claims for various procedures and services. I streamlined the billing process by implementing an integrated software system that reduced errors and improved claim approval rates.Q2: What strategies do you use to minimise claim denials?Answer: To minimise claim denials, I ensure accurate and complete patient data collection, verify insurance eligibility before services are provided, and rigorously follow up on submitted claims. I also conduct regular audits to identify and address common denial reasons proactively.Q3: How do you handle disputes with insurance companies?Answer: Handling disputes involves clear communication and thorough documentation. I present detailed justifications and supporting documents to challenge unjustified denials or underpayments, adhering closely to the terms of the providers contract with the insurance company.Q4: What impact have you made in your previous roles in medical billing?Answer: In my last position, I redesigned the billing workflow, which reduced the total processing time by 30% and improved cash flow by enhancing the rate of first-time claim acceptance.Q5: How do you lead a medical billing team?Answer: Leading a medical billing team requires technical skills and interpersonal effectiveness. I focus on clear communication, continuous training, and performance incentives to maintain high standards of accuracy and efficiency within my team.How to Ace the Interview Questions in Medical Billing? [Tips]Navigating through an interview for a medical billing position involves more than just knowing the right answers. To excel in responding to medical billing process interview questions, consider these practical tips:Understand the Billing Cycle: Thorough knowledge of the complete medical billing cycle is crucial. Review each step, from patient registration to claims adjudication and payment posting.Be Specific: Provide detailed examples of your previous work experiences. Discuss specific scenarios where you improved the billing process or overcame a challenging claim denial.Practise Common Questions: Anticipate and practice responses to common medical billing interview questions about handling claim rejections and managing patient data.Enrol in Healthcare Management Courses: Consider taking healthcare management courses focusing on medical billing. This shows a commitment to furthering your knowledge and staying updated with industry standards.Highlight Soft Skills: Emphasise your communication, problem-solving, and organisational skills, as these are essential for a successful career in medical billing.Skills Needed in Interview Questions for Medical BillersThe right skill set can set you apart in an interview for a medical billing position. When preparing for interview questions and answers for medical billing, focus on showcasing these key skills:Technical Proficiency: Demonstrate knowledge of medical billing software and coding guidelines. Being familiar with ICD-10, CPT, and HCPCS codes is essential.Attention to Detail: Accuracy is critical in medical billing. Discuss how your attention to detail has helped reduce errors and improve claim acceptance rates in your previous roles.Analytical Skills: Show your ability to analyse and resolve billing discrepancies and denials. Mention any specific strategies you have used to enhance the billing process.Adaptability: The healthcare industry is ever-changing. Explain how you adapt to new regulations and updates in billing standards.Team Collaboration: Since medical billing often involves coordination with other departments, highlight your experience working in team settings and how it has contributed to your success.Focusing on these skills and following the tips provided can help you effectively prepare for and excel in your medical billing interview.ConclusionPreparation is key when facing medical billing interview questions. Whether you are starting or have years of experience, understanding what questions may come your way and how best to answer them can set you apart from other candidates.With this guide, you are well-equipped to confidently approach your next medical billing interview, backed by a thorough understanding of the industry's demands and expectations. In the world of healthcare, medical billing specialists play a critical role in ensuring that providers are accurately reimbursed for their services. As someone with expertise in navigating complex coding systems and an eye for detail, youre well-equipped to excel in this field. But before you can begin making your mark on healthcare administration, theres one more challenge to face: acing the medical billing specialist interview.To help you prepare for this important step in your career journey, weve compiled a list of common medical billing specialist interview questions. Well also share tips and sample answers to guide you in demonstrating your knowledge and skills confidently during the interview process. Employers ask this question to gauge your understanding of the entire medical billing process and evaluate your ability to effectively manage the various tasks involved. From patient registration and insurance verification to coding procedures and submitting claims, its essential for a Medical Billing Specialist to be knowledgeable about each step to ensure accuracy and timely reimbursement for services rendered. Demonstrating your expertise in this area can help assure the interviewer that you are well-equipped to handle the responsibilities of the role.Example: The medical billing process begins with patient registration, where the patients personal and insurance information is collected. This step is essential for ensuring accurate billing and reimbursement later on. Once the patient receives treatment, the healthcare provider documents the services provided using standardized codes, such as ICD-10 for diagnoses and CPT for procedures.After coding, the biller reviews the claim to ensure accuracy and compliance with payer guidelines before submitting it electronically or via paper to the insurance company. The insurer then processes the claim, checking for errors, coverage, and adherence to their policies. They may approve, deny, or request additional information before making a final decision.Upon receiving the insurers response, the medical biller reviews the Explanation of Benefits (EOB) or Electronic Remittance Advice (ERA) to determine if any adjustments are needed. If the claim is approved, the remaining balance, if any, is billed to the patient. In case of denial or underpayment, the biller investigates the issue, makes necessary corrections, and resubmits the claim. Throughout this process, effective communication between the healthcare provider, biller, and insurance company is vital to ensure timely and accurate reimbursement. This question is asked to gauge your knowledge and experience with the coding systems that are essential for accurate medical billing. Familiarity with ICD-10 and CPT codes is a key requirement for a Medical Billing Specialist, as these codes are used to communicate diagnoses, treatments, and procedures for insurance claims and reimbursement purposes. Your familiarity with these coding systems demonstrates your ability to perform your job effectively and accurately.Example: As a Medical Billing Specialist, I am well-versed in both ICD-10 and CPT coding systems. With my experience in the field, I have gained proficiency in using ICD-10 codes for diagnosing patients conditions and ensuring accurate documentation of their medical history. This is essential for proper communication between healthcare providers and insurance companies.Similarly, I am familiar with the CPT coding system, which deals with documenting various procedures and services provided by healthcare professionals. My expertise in this area allows me to accurately code treatments and ensure that claims are processed efficiently, ultimately leading to timely reimbursements for the healthcare provider. In summary, my familiarity with these two coding systems enables me to contribute effectively to the medical billing process and maintain smooth operations within the organization. As a medical billing specialist, your job is to ensure accurate and timely billing for healthcare services. This requires staying informed about the ever-evolving regulations and guidelines that govern the billing process. Interviewers ask this question to gauge your commitment to staying current in your field and your ability to adapt to changes, which ultimately impacts the financial health of the organization youre working for.Example: Staying up-to-date on medical billing regulations and guidelines is essential to ensure accurate and compliant billing practices. I subscribe to industry newsletters, such as those from the American Medical Billing Association (AMBA) and Healthcare Business Management Association (HBMA), which provide regular updates on changes in regulations and best practices.Furthermore, I participate in webinars, workshops, and conferences focused on medical billing and coding to deepen my understanding of current trends and learn about upcoming changes. Networking with other professionals in the field also helps me gain insights into how others are adapting to new regulations. This proactive approach allows me to stay informed and implement necessary adjustments in a timely manner, ensuring that our billing processes remain efficient and compliant. A Medical Billing Specialists ability to navigate EHR systems is crucial to ensure accurate and efficient billing and coding processes. By asking about your experience with these systems, interviewers aim to gauge your familiarity with industry-standard software, your ability to learn new systems as needed, and your understanding of the importance of maintaining accurate records for both patient care and financial purposes. This information helps them assess whether youre a strong fit for the role and if you can contribute effectively to their medical billing team.Example: Throughout my career as a Medical Billing Specialist, I have gained extensive experience working with various electronic health records (EHR) systems. In my previous role at XYZ Healthcare, we used the Epic EHR system to manage patient data and billing information. I became proficient in navigating the platform, entering accurate billing codes, and ensuring that all necessary documentation was attached for insurance claims.At my current position with ABC Clinic, we utilize the Cerner EHR system. Although it required adapting to a new interface, my prior experience with Epic allowed me to quickly learn the ins and outs of Cerner. This familiarity has enabled me to efficiently process claims, track payments, and maintain up-to-date patient records, ultimately contributing to the smooth operation of the clinics billing department. Denied or rejected claims are an inevitable part of working in medical billing. Interviewers ask this question to assess your experience with these challenges and your ability to effectively navigate the complexities of the reimbursement process. Theyre interested in your problem-solving skills, attention to detail, and persistence in advocating for the healthcare provider or patient to ensure a successful resolution.Example: Yes, I have encountered denied and rejected claims during my time as a Medical Billing Specialist. When faced with such situations, my first step is to thoroughly review the claim details and identify the reason for denial or rejection. This often involves examining the Explanation of Benefits (EOB) provided by the insurance company, which outlines the specific issues that led to their decision.Once Ive identified the problem, I work closely with the healthcare providers office to gather any necessary documentation or information needed to address the issue. For example, if a claim was denied due to insufficient medical necessity, I would collaborate with the physician to obtain supporting documents, such as clinical notes or diagnostic test results. After gathering all required information, I resubmit the corrected claim promptly to minimize delays in reimbursement.Throughout this process, I maintain open communication with both the healthcare provider and the insurance company to ensure a smooth resolution. My proactive approach and attention to detail have helped me successfully resolve numerous denied and rejected claims, ultimately benefiting both the patients and the healthcare providers I serve. Accuracy is of utmost importance in the medical billing field, as even the smallest errors can lead to claim denials, delayed payments, and additional work for the healthcare provider. By asking this question, interviewers want to gauge your attention to detail and your understanding of the importance of accurate data entry. They also want to see if you have a systematic approach for minimizing errors and maintaining the quality of information entered into the system.Example: To ensure accurate patient information is entered into the system, I follow a thorough verification process. First, I carefully review all documents provided by the patient, such as insurance cards and identification, to confirm their personal details. If any discrepancies are found, I communicate with the patient or their representative to clarify the information.Once the data has been verified, I input it into our medical billing software, double-checking each entry for accuracy. After completing the initial data entry, I cross-reference the information in the system with the original documents to catch any potential errors. This meticulous approach helps maintain the integrity of our records and prevents issues related to incorrect patient information down the line. Compliance with HIPAA regulations is a critical aspect of any role within the healthcare industry, especially for a Medical Billing Specialist. By asking about your familiarity with these regulations, interviewers want to ensure that you understand the importance of patient privacy and confidentiality, and that you are prepared to adhere to the necessary guidelines when handling sensitive medical billing information. This demonstrates your commitment to maintaining secure and ethical practices in your work.Example: Yes, I am well-versed in HIPAA regulations and their impact on medical billing practices. As a Medical Billing Specialist, it is essential to ensure the privacy and security of patients protected health information (PHI) while handling billing processes.HIPAA compliance plays a significant role in medical billing by dictating how PHI can be used, disclosed, and transmitted. For instance, when submitting claims electronically or communicating with insurance companies, we must use secure methods that adhere to HIPAA standards. Additionally, we need to verify the identity of individuals requesting access to patient records and limit the disclosure of PHI to the minimum necessary for completing tasks.Staying up-to-date with any changes in HIPAA regulations is also vital, as non-compliance can lead to severe penalties for healthcare providers. To maintain compliance, I regularly attend training sessions and keep myself informed about updates in the industry. This knowledge allows me to perform my duties effectively while safeguarding patient privacy and adhering to all relevant regulations. Time management and organization are essential skills for a Medical Billing Specialist. Interviewers ask this question to gauge your ability to juggle multiple claims, deadlines, and priorities effectively. They want to ensure you can handle the pressure of a fast-paced work environment while maintaining accuracy and efficiency in processing claims. Your response should demonstrate your ability to multitask, prioritize tasks, and stay organized in a busy setting.Example: When managing multiple claims, I prioritize tasks based on their urgency and importance. First, I identify any time-sensitive claims or those with approaching deadlines to ensure they are processed promptly. This helps avoid delays in reimbursement and maintains a healthy cash flow for the healthcare provider.After addressing urgent claims, I focus on high-value claims that have a significant financial impact on the organization. Processing these claims efficiently ensures that resources are available for other operational needs. Additionally, I keep track of any pending claims that require follow-up or additional documentation from providers or patients, ensuring that they dont fall through the cracks.To stay organized and manage my workload effectively, I utilize task management tools and maintain an up-to-date calendar with reminders for important deadlines. This systematic approach allows me to balance competing priorities while ensuring timely and accurate processing of all medical claims. Hiring managers want to see your understanding of these key insurance concepts, as they are essential in the medical billing process. A strong grasp of these terms demonstrates your ability to accurately and efficiently handle billing and insurance matters, which ultimately impacts the financial health of the medical practice or facility you work for. Additionally, it shows your ability to effectively communicate and explain these concepts to patients, ensuring a smoother billing experience for all parties involved.Example: A co-pay, deductible, and coinsurance are all different types of cost-sharing mechanisms in health insurance plans. A co-pay is a fixed amount that a patient pays for a specific service or prescription medication at the time of receiving it. Co-pays vary depending on the plan and type of service but are generally predetermined amounts.A deductible, on the other hand, is the amount a patient must pay out-of-pocket before their insurance coverage kicks in. Deductibles reset annually, and once met, the insurance company starts covering a portion or all of the remaining medical expenses, depending on the plans terms.Coinsurance refers to the percentage of healthcare costs that a patient is responsible for after meeting their deductible. For example, if a plan has 20% coinsurance, the patient would be responsible for paying 20% of the covered medical expenses while the insurance company covers the remaining 80%. Coinsurance rates can differ based on the type of service and the specific insurance plan. Accuracy is paramount in the world of medical billing, as errors can lead to delayed payments, financial loss, and even legal issues for healthcare providers. Interviewers ask this question to gauge your understanding of the importance of accuracy and to learn about the specific techniques you employ to ensure the billing process is as error-free as possible. This demonstrates your attention to detail, commitment to quality, and your ability to maintain the financial well-being of the practice or organization.Example: To minimize errors in medical billing, I employ a combination of thorough knowledge, attention to detail, and effective communication. First, I ensure that I am well-versed in the latest coding standards, such as ICD-10 and CPT codes, by attending workshops and staying updated on industry news. This helps me accurately assign codes for diagnoses and procedures.When entering data, I double-check each entry against the original documentation, such as patient records and physician notes, to confirm accuracy. Additionally, I maintain an organized system for tracking any changes or updates to patient information, insurance policies, or treatment plans, ensuring that the billing process reflects the most current information.Effective communication with other healthcare professionals is also essential in minimizing errors. If theres any ambiguity or discrepancy in the documentation, I proactively reach out to the relevant parties, such as physicians or nurses, to clarify the information before proceeding with the billing process. This collaborative approach not only reduces the likelihood of errors but also fosters a positive working relationship with my colleagues. Navigating the complexities of insurance companies and payment negotiations is an essential skill for a Medical Billing Specialist. Interviewers want to ensure that you have experience and are comfortable working with insurance providers, advocating for the best payment terms for the healthcare facility, and navigating any disputes or discrepancies that may arise. This demonstrates your ability to contribute effectively to the financial health of the organization while maintaining positive relationships with insurers.Example: As a medical billing specialist with over five years of experience, I have had extensive interactions with various insurance companies. My primary responsibility is to ensure that claims are submitted accurately and promptly, which involves verifying patient eligibility, coding procedures correctly, and following up on any denied or rejected claims.When it comes to negotiating payment terms, my approach is to maintain open communication lines with the insurance representatives. This helps in resolving discrepancies and addressing any issues related to claim denials or underpayments. I am well-versed in analyzing Explanation of Benefits (EOB) statements and identifying errors or inconsistencies that may require further negotiation. In cases where an appeal is necessary, I prepare comprehensive documentation to support our case and work closely with the healthcare providers to gather additional information if needed.Through these efforts, I have successfully negotiated favorable payment terms for numerous claims, ensuring that both the patients and the healthcare facility receive fair compensation for services rendered. This not only contributes to the financial stability of the organization but also enhances patient satisfaction by minimizing their out-of-pocket expenses. Patient confidentiality is a vital aspect of any healthcare-related job. Ensuring that a patients personal information is protected and secure is not only a legal requirement but also an essential factor in building trust with patients and maintaining the integrity of the healthcare system. Interviewers ask this question to learn about your understanding of privacy regulations and to gauge your commitment to maintaining confidentiality in your daily tasks as a Medical Billing Specialist.Example: As a medical billing specialist, I understand the importance of maintaining patient privacy and security. To ensure confidentiality, I adhere to HIPAA regulations and follow my organizations specific policies regarding handling sensitive information. This includes accessing only the necessary patient data required for billing purposes and not disclosing any information to unauthorized individuals.Furthermore, I utilize secure systems and software designed for healthcare organizations that have built-in safeguards to protect patient information. When transmitting or storing data electronically, I make sure it is encrypted and password-protected. Additionally, I stay up-to-date with industry best practices and participate in ongoing training to enhance my knowledge of privacy and security measures. This vigilant approach helps me maintain the highest level of confidentiality while performing my duties as a medical billing specialist. Healthcare providers and insurance companies rely on Medical Billing Specialists to accurately handle billing and reimbursement processes. They want to know that you can navigate through complex billing situations and find effective solutions. By sharing your experience with difficult cases, you demonstrate your problem-solving skills, attention to detail, and ability to maintain a high level of accuracy and professionalism under pressure.Example: I once encountered a situation where a patients insurance claim was denied due to incorrect coding. The patient had undergone a complex surgical procedure, and the billing codes were not accurately reflecting the services provided. This led to confusion with the insurance company and resulted in the denial of the claim.To resolve this issue, I first reviewed the medical records thoroughly to gain a clear understanding of the procedures performed during the surgery. Then, I consulted the latest coding guidelines and cross-referenced them with the physicians notes to ensure that the correct codes were applied. After updating the billing information with the accurate codes, I resubmitted the claim to the insurance company. Within a few weeks, the claim was approved, and the patients account was updated accordingly. This experience reinforced the importance of staying up-to-date with coding guidelines and paying close attention to detail when handling complex billing situations. Customer service is a critical component of medical billing, as it helps ensure patients receive accurate, timely, and easy-to-understand billing information. A Medical Billing Specialist must be able to communicate effectively with patients, resolve billing issues, and provide clarification when needed. By showcasing your understanding of the importance of customer service in this field, you demonstrate your commitment to patient satisfaction and your ability to contribute to a positive healthcare experience.Example: Customer service plays a significant role in the medical billing process, as it helps bridge the gap between patients and healthcare providers when dealing with financial matters. As a Medical Billing Specialist, I often interact with patients who have questions or concerns about their bills, insurance coverage, or payment options. My responsibility is to provide clear explanations, address any discrepancies, and ensure that they understand their financial obligations.Moreover, customer service extends beyond direct communication with patients. It also involves working closely with insurance companies to verify coverage, submit claims accurately, and resolve any issues promptly. This collaboration ensures timely reimbursements for the healthcare provider while minimizing the financial burden on patients. Ultimately, effective customer service in medical billing contributes to a positive patient experience and fosters trust between patients and healthcare providers. As a medical billing specialist, proficiency in using medical billing software programs is essential to maintain accuracy and efficiency in the workplace. Interviewers ask this question to gauge your experience and familiarity with various software programs, which can also indicate how quickly youll adapt to their specific system. Your answer helps them determine if you have the technical skills necessary to excel in the position.Example: Yes, I am familiar with several medical billing software programs. In my previous role as a Medical Billing Specialist, I primarily used Kareo and AdvancedMD for managing patient accounts, submitting claims, and tracking payments. Both of these platforms have been instrumental in streamlining the billing process and improving efficiency within the department.I also have experience using eClinicalWorks and NextGen Healthcare, which I utilized during my time at another healthcare facility. Although each software has its unique features and interfaces, Ive found that my ability to adapt quickly and learn new systems allows me to effectively manage billing tasks regardless of the specific program being used. Ensuring that a patients insurance coverage is accurate and up-to-date is a critical aspect of a medical billing specialists role. Interviewers ask this question to gauge your knowledge of the insurance verification process, your attention to detail, and your ability to navigate the complex world of medical billing. They want to make sure you can effectively minimize claim denials and payment delays, which ultimately contribute to a smooth revenue cycle for the healthcare provider.Example: As a medical billing specialist, verifying a patients insurance coverage is an essential step to ensure accurate and timely claim processing. To do this, I first obtain the necessary information from the patient, such as their full name, date of birth, policy number, and the name of their insurance provider. With this information in hand, I then contact the insurance company either through their online portal or by phone.Using the insurers system, I verify the patients eligibility for the specific services they received, check for any pre-authorization requirements, and confirm the details of their plan, including deductibles, co-payments, and out-of-pocket maximums. This process helps me identify any potential issues that may lead to claim denials or delays, allowing me to address them proactively before submitting the claim. Ultimately, this thorough verification process contributes to efficient claims processing and ensures that both the healthcare provider and the patient are aware of their financial responsibilities. Dealing with billing disputes is a common occurrence in the medical billing field, and interviewers want to ensure that you possess the necessary knowledge and skills to address such situations professionally and effectively. Your ability to resolve billing disputes can impact patient satisfaction, maintain the reputation of the healthcare provider, and ensure timely and accurate revenue collection. Demonstrating your understanding of the dispute resolution process showcases your problem-solving abilities and your commitment to providing excellent customer service.Example: When a patient disputes a charge on their bill, my first step is to listen carefully and empathize with their concerns. I understand that medical billing can be complex and confusing for patients, so its essential to approach the situation with patience and understanding.After gathering all necessary information from the patient, I review their account and cross-reference the disputed charge with the corresponding documentation, such as the explanation of benefits (EOB) or the physicians notes. This helps me identify any discrepancies or errors in the billing process. If an error is found, I promptly correct it and inform the patient about the updated charges. However, if the charge appears to be accurate, I provide a clear explanation to the patient, detailing the services rendered and how the charges were determined. Throughout this process, maintaining open communication and providing timely updates are key to resolving disputes effectively and preserving positive relationships with our patients. As a medical billing specialist, a significant portion of your work will involve dealing with insurance billing, and Medicare and Medicaid are two of the most common programs youll encounter. Navigating the complexities of these government-run programs requires a particular set of skills and knowledge. By asking about your experience, interviewers want to ensure youre familiar with the intricacies of Medicare and Medicaid billing, and that you can effectively handle claims and submissions related to these programs.Example: During my five years as a medical billing specialist, I have gained extensive experience handling Medicare and Medicaid billing. My responsibilities included verifying patient eligibility, submitting claims electronically, and following up on denied or rejected claims to ensure timely reimbursement for the healthcare provider.I am well-versed in the specific coding requirements and guidelines for both Medicare and Medicaid, which has allowed me to maintain a high accuracy rate and minimize claim denials. Additionally, I stay updated on any changes in regulations and policies by attending webinars and training sessions offered by CMS (Centers for Medicare & Medicaid Services) and other industry organizations. This continuous learning ensures that I can effectively navigate the complexities of these government programs and contribute to the financial health of the organization. Busy periods can be quite challenging in the medical billing industry, and interviewers want to ensure that you have the ability to prioritize tasks, stay organized, and maintain accuracy and efficiency under pressure. This question helps them assess your time management and problem-solving skills, as well as your ability to adapt and maintain a high level of performance during peak times.Example: During periods of high claim volume, effective time management and prioritization are key to ensuring that all tasks are completed accurately and on time. I start by organizing my workload based on deadlines and the complexity of each claim. This allows me to allocate sufficient time for more complicated claims while still addressing those with shorter turnaround times.To maintain efficiency, I also utilize medical billing software to automate certain processes, such as generating reports or tracking claim statuses. This not only saves time but also reduces the likelihood of errors. Additionally, I communicate regularly with my team members and supervisor to ensure were aligned on priorities and can support one another during peak periods. Through this combination of organization, technology, and teamwork, Im able to effectively manage my workload even during high-volume periods. Organizations need medical billers who are proactive in preventing fraud and ensuring accurate, compliant billing practices. By asking this question, interviewers want to ensure that you not only understand the importance of preventing fraud, but also have the knowledge and experience to implement strategies and follow guidelines that protect both the healthcare provider and the patients they serve. This demonstrates your commitment to ethical practices and protecting sensitive information.Example: As a medical billing specialist, I understand the importance of preventing fraud and maintaining compliance with industry regulations. To achieve this, I adhere to strict protocols when handling patient information and processing claims.One key measure I take is staying up-to-date on coding standards and guidelines, such as ICD-10, CPT, and HCPCS codes. This ensures that all claims are coded accurately and in accordance with current best practices. Additionally, I perform regular audits on submitted claims to identify any discrepancies or potential errors before they become problematic.Another essential aspect of preventing fraud is safeguarding sensitive patient data. I follow HIPAA regulations diligently and ensure that access to patient records is restricted only to authorized personnel. Furthermore, I maintain open communication channels with healthcare providers and insurance companies to address any concerns or discrepancies promptly, fostering transparency and accountability throughout the billing process. Billing for out-of-network providers can be a complex process, with patients often facing higher costs and increased paperwork. Interviewers

leadership skills. Your response will give them insight into your teamwork abilities and your capacity to help create a cohesive and efficient workplace.Example: Yes, I have had the opportunity to train and mentor new staff members on medical billing procedures in my previous role. My approach was to first provide them with a comprehensive overview of our organizations specific processes and software systems. This included discussing the importance of accuracy, compliance with regulations, and maintaining patient confidentiality.After the initial orientation, I would work closely with the new team member by walking them through real-life examples of various billing scenarios. This hands-on experience allowed them to gain practical knowledge while also giving me the chance to observe their progress and address any questions or concerns they might have. Throughout this process, I emphasized the importance of clear communication and teamwork, as collaboration is essential for ensuring smooth operations within the department. Over time, I gradually increased their responsibilities, allowing them to become more independent and confident in their abilities. Navigating the complexities of insurance coverage is a key part of a Medical Billing Specialists role. By asking this question, interviewers want to gauge your ability to handle delicate situations while maintaining professionalism, empathy, and accuracy. Its essential that you can communicate effectively with patients, insurance providers, and medical staff to resolve such issues and minimize financial risks for both the patient and the healthcare provider.Example: When I encounter a situation where a patients insurance coverage has lapsed or been terminated, my first step is to verify the information with the insurance company. Sometimes, it could be due to an administrative error or outdated records in our system. If the lapse or termination is confirmed, I then inform the patient about the issue and provide them with clear instructions on how to resolve it.If the patient needs assistance in reinstating their coverage or finding alternative options, I guide them through the process by providing relevant resources and contact information for the insurance company. My goal is to ensure that patients receive accurate billing and have access to the necessary support to address any insurance-related issues promptly. This approach not only helps maintain a positive relationship between the healthcare provider and the patient but also ensures timely payment for services rendered. Knowledge of the appeals process demonstrates your expertise in the medical billing field. Denied claims can result in lost revenue for healthcare providers, so having the ability to successfully appeal denials is a vital skill. By providing an example of a successful appeal, you show your potential employer that you can navigate the complexities of insurance regulations and help recover funds for the organization. This showcases your problem-solving abilities and your dedication to ensuring accurate and timely reimbursement for services provided.Example: Yes, I am familiar with the appeals process for denied claims. It is essential to understand the reason for denial and gather all necessary documentation before submitting an appeal. One example of a successful appeal I handled involved a claim that was initially denied due to insufficient medical necessity documentation.Upon receiving the denial, I reviewed the patients records and discovered that the required clinical notes were missing from the initial submission. I contacted the healthcare provider to obtain the missing information and prepared a detailed letter explaining the situation. In the letter, I highlighted the specific medical necessity criteria met by the patient and attached the relevant clinical notes as evidence.I submitted the appeal package within the payers specified timeframe, and after their review, they overturned the denial and approved the claim for payment. This experience reinforced the importance of thorough documentation and effective communication when handling denied claims and navigating the appeals process. Healthcare providers and organizations often rely on third-party billing companies to handle the complex processes of medical billing and coding. As a medical billing specialist, you may need to interact with these companies to ensure accurate and timely reimbursement for the healthcare services provided. By asking about your experience with third-party billing companies, interviewers want to gauge your ability to navigate this aspect of the industry and collaborate with external partners effectively.Example: During my time as a medical billing specialist at XYZ Clinic, I worked closely with several third-party billing companies to ensure accurate and timely claims processing. My responsibilities included submitting electronic claims, following up on unpaid or denied claims, and providing necessary documentation for appeals.I developed strong relationships with the representatives of these third-party companies, which allowed us to communicate effectively and resolve any issues promptly. This collaboration was essential in maintaining a high rate of successful claim reimbursements and minimizing delays in payments. Through this experience, I gained valuable insights into the intricacies of working with different billing systems and honed my skills in navigating complex insurance guidelines. Understanding the essential qualities of a medical billing specialist is key to ensuring accuracy, efficiency, and compliance in a healthcare setting. When an interviewer asks this question, theyre looking for insight into your knowledge of the role and your ability to identify and embody the characteristics that contribute to success in medical billingsuch as attention to detail, organization, excellent communication skills, and adaptability in a constantly changing regulatory environment.Example: I believe that attention to detail and strong organizational skills are two of the most important qualities for a successful medical billing specialist. Medical billing involves handling large amounts of data, including patient information, insurance details, and various codes for diagnoses and procedures. Ensuring accuracy in this data is critical to avoid claim denials or delays in payment, which can have significant financial implications for healthcare providers.Furthermore, excellent communication skills are essential for a medical billing specialist. They must be able to effectively communicate with patients, insurance companies, and other healthcare professionals to resolve any discrepancies or issues related to billing. This requires not only clear verbal and written communication but also empathy and patience when dealing with potentially frustrated individuals. These qualities combined contribute to a smooth billing process and ultimately support the financial health of the organization. 1. What Certifications do you hold?There are several Medical Coding Certifications e.g CCS, CPC, CHRS and CBCS. Just name it, if you hold any. If not you can tell that its in your future plans to become a Certified Billing Specialist from the AAPC.2. Have you billed for Medicare and Medicaid?This would be one of the top interview questions for providers who have a lot of Medicare or Medicaid patients. Government payers can be difficult and challenging to bill for. CMS has more paperwork, usually takes longer to pay, and can be frustrating to deal with. Providers who have a lot of Medicare patients will want to know your knowledge and experience of Medicare and the ability to get problems resolved quickly.3. Name the codes which are involved in procedures?Current procedural terminology or CPT4. What is the core purpose of super bill?Super bill contains the procedures and diagnosis involved in the medical visit of patient, the biller thereafter uses this information while submitting the claim to relevant insurance player.5. What is the percentage normally allowed in the Medicare Payment?80% is the normal amount to be allowed for Medicare pay6. Which medicare Will generally pay for medical providers in the healthcare services either part a or part b?part b will be used in the payment for medical providers in the healthcare service system7. Abbreviate tos?type of service8. What could exactly pos stand for?place of service9. The exact abbreviation of ra in medical industry?remittance advice10. What form should be submitted for professional claim?hcfa 1500 or cms 1500MEDICAL BILLING Interview Questions11. What is the process involved under medical billing?coding (of the range cpt, icd -9, hcpcs)entry of patient demographicsall specialties wise charge entrypayment of postings (both manual and electronic)reconciliation of paymentsre-billing and rejection/ denial analysisfollow up of accounts receivablesre-billing of systemic a/r projectsreporting for collection agencyrefund options12. What are the common problems you face in medical billing?No proper supporting documentationclaims are often incompleteinaccurate or lack of proper codingNo smooth communication with payerNo billing for the services being offeredNo follow up with ar balance claims on time13. What are the duties of medical billing specialist?insurance verificationpatient demography and his charge entryclaims submissionpayments posting and its processdenial managementinsurance follow-up and managementinsurance appeal and its processhandling inquiries under patient billingprocessing the patients statementreport preparation and management14. What are all the certifications involved in the medical billing and coding field?there are many certifications for the job seekers in the field of medical coding and billing. some of them to be mentioned arecertified medical billing specialist (cmbs)certified billing and coding specialist (cbcs)certified billing specialist med certification (cbs)certified healthcare reimbursement specialist (chrs)15. What are the types of medical coding you Well Versed?though there is a variation to the purpose of medical coding, the types are generally in accordance with the level of work experience.medical code for the analysis of medical conditionsany potential outbreak medical codeinsurance reimbursement medical codethe above are some of the well known types in medical code, there are other types which you may come across on the job. do also learn from your colleagues and friends to acquire more information and knowledge.16. What is the main use of cpt codes?mainly cpt (current procedural terminology) codes are used for recording the actual level of service for each patient mentioned. proper understanding of the codes with all its application and usage information can offer you the edge over the others.17. What is the motivation you receive in medical coding?the response is entirely open, as one may find it more rewarding, the other looks for it as more interesting, therefore the reply must be on a more apt and positive note.18. What certifications do you hold?i am cpc, chrs and cbcs certified.19. Have you performed billing activities for medicaid or medicare? how Was your experience?i have worked with both. it was interesting working with both despite the delays and the paperwork involved. Nonetheless, the experience has taught me much.20. How do you manage rejected or unpaid claims?it is quite a problem when a claim gets rejected or is not paid. i make sure that no delays occur when submitting claims as i appreciate the fact that the longer a claim is unpaid, the less likely it is to be paid and can get rejected too. however, should this situation occur, i make sure that i correct and re-submit the claim as soon as possible.21. Have you billed or coded for any specialties?yes, i have. providing coding and billing services to a mental health facility, i had to monitor number of visits and pre-authorizations.22. Which forms have you most often used in your current and former positions?i have had considerable experience with cpt, hcpcs and icd-9 Vol 3.23. Does your current employer use emr or ehr?yes. they use both.24. Which type of software have you used: epic, medisoft or other programs?i have had extensive experience using epic.25. Which medicare Will generally pay for medical providers in the healthcare services either part a or part b?part b will be used in the payment for medical providers in the healthcare service system26. Are you familiar With hipaa privacy rules? security rules?No success story required here. Just be able to give a reasonable explanation of what security and privacy standards that the billing staff is held to. the potential employer wants to know that you are familiar enough with guidelines so as to not be a liability for them in endangering or breaching confidentiality.27. Have you dealt much With resolving issues With unpaid or denied claims?dealing with patients payments arent the only places where youll be expected to try to collect, however. While dealing with patients is a large part of the job description of a medical billing specialist, it will look excellent to employers that you have experience contending against institutional bureaucracies for the sake of the practice or the sake of a better experience for patients. detail an experience you had where you had to track down a billing error or contact insurance agencies to remove obstacles and allow a claim.28. What is your experience With patient collections?a billing specialist will inevitably deal with patients that have missed payments. While hard collections go to collection agencies, soft collections often fall onto the shoulders of the billing specialists. What the potential employer wants to know is if you can interact with the patient with delinquent payments in a way that is gentle enough for a positive experience while still effective in procuring the missing or future payments. relay an experience of your own when you had to contact a patient for this reason. Walk them through how you reacted to the patient, how you helped them past difficulties in paying, how you coaxed them into cooperating, or how you helped reach a compromise to ensure some sort of gain for the practice.29. How have you dealt With difficult or angry patients?When a patients claim was denied or was not covered by insurance, the billing specialist will more than likely be the bearer of bad news. the practice wants to be reassured that this point of contact with the patients is as positive as possible and another opportunity to leave a positive impression of the practice. they want to know that you are patient, understanding, and able to explain to the patient exactly what happened. reassure them of that through any experiences youve had dealing with difficult patients.30. Do you Know how to run reports? do you Know how to customize reports?many practices need to run reports from their own practice management software that catalogues their patient balances, financial performance, outstanding claims, etc. often, providers wish to see financial information about the practice in a specific format, so the ability to gather information out of a database and rearrange it into the format for the providers in a big advantage. if possible, discuss times where you have had to edit and customize the format of information to meet the needs of a specific provider.31. What type of certifications do you have?there may not be any requirement for certifications for the medical billing position, but having certifications is certainly a plus. it shows that youre committed to your profession, and you meet certain minimum standards. if you do not have any certifications but have completed classes or been trained extensively in the field note this in your answer.32. Are you familiar With electronic medical records (emr) systems? Which ones have azyou used? how did you use it?most modern billing systems are extensively integrated into emr systems, and this is more than likely just going to increase as technology progresses. how you answer this can illustrate how up-to-date your education and experience is, as well as how effective you will be using your potential employers system. your understanding of emr systems can determine how efficient you are at cross-referencing and verifying patient or treatment information. With this in mind, when you explain how you have used it in the past, you want to highlight experiences where you have tackled a difficult task of using the emr system to track down an obscure data point, find and correct a potentially expensive or wasteful error, helped a patient have a less stressful payment experience, or something along those lines.33. Have you billed for medicare and medicaid?With all of the baby boomers starting to enter retirement age, this kind of experience is going to be more and more relevant. government payers can be difficult to bill, so they want to make sure that you can handle the increased complication, time, and stress for the patient that billing for cms will bring.34. What is your understanding of medical finance terminology?as a medical billing professional, you will want to have a working knowledge of different insurance and finance terms. Not only for your interview, but for your specialization you should be able to define how deductibles and co-insurance are calculated, how to apply write-offs, how to apply co-pays, etc. demonstrate a working knowledge of how the process of medical financing works, and demonstrate that any difficulties out of your comfort zone will be few and far-between.35. What is your understanding of medical terminology?demonstrate your understanding medical terminology is a must in the medical billing and coding field because it ensures a streamlined process in working through patient bill processing. this is a straightforward question, but your answer can reflect your motivation to learn new material, you willingness to exert extra effort to be more effective at your job, and what formal training or education you have. use this as an opportunity to describe experiences of yours where you worked above and beyond the desk hours and studied to become more grounded or more diverse in your expertise.36. What specialties have you billed or coded for?i have worked for both ophthalmologists and dermatologists and have coded and billed for both these specialties.37. Do you Know how to run reports? can you customize reports?since i have worked extensively with most common billing software, i am comfortable with both manual and automated reports generation processes.38. Do you Know how to submit claims to a clearinghouse? have you ever set up a provider With a clearinghouse or resolved claim submittal issues with them?yes, i am familiar with claims submission procedures to clearing houses and i have resolved several claim submittal problems.39. Are you comfortable Working With computers? What types of software do you have experience With?i am computer savvy. apart from being able to work with most common software, i am familiar with intellechart and ecLipse40. How do you deal With rejected or unpaid claims?i find out why a claim has either been rejected or left unpaid. if the insurance company has made a mistake in rejecting it, i re-file it after providing further information on why it should have been paid. if the insurance company is right in denying it, i follow up with the client in order to solicit payment.41. Whats your understanding of medical terminology?i am comfortable with medical terminology as a whole and have extensive knowledge of terminology associated with both dermatological and ophthalmologic procedures.42. Do you think insurance companies sometimes play games to see if they can avoid paying claims? i think they do. Not all of them and it is up to us to see who may be playing games following reputation and insight.43. Tell me about your most hostile patient-collection case. What Was the problem you encountered? Were you able to negotiate payment?We had this patient whom we knew to be extremely difficult. she had a cosmetic procedure done and billed it to the agency who denied it. it was quite a horror trying to extract payment from her as she used abusive language and threatened to take us to court. We managed to negotiate payment from her by reasoning with her gently initially and then very sweetly telling her that we will take legal action. she paid three days later.44. Whats your strategy and process for appealing a denied claim?the first thing i do is find out just why a claim has been denied. if i feel that the denial is unfair, i consult with the doctor in and re-file the claim providing information and proof of why it should not have been denied.45. Do you have medical-billing certification? if Not, are you planning to get certified or are you in the process of getting certified?yes, i am a certified billing specialist from the aapc46. What is the role of Medical Coders and Billing people in Medical Industry?The main duties of the individuals involved in the medical coding and billing job areManaging and documenting the medical related paper workCreating invoices regarding the bill for patients to insurance companiesProviding the necessary code for each procedure followed in billing systemCross checking the patients bill coverage with relevant insurance companyMEDICAL BILLING Questions with Answers Pdf Download Navigating the job market can be challenging, especially in specialized fields like medical billing and coding.This page provides a comprehensive list of 20 entry-level interview questions and answers. These are tailored for individuals looking to start their careers in this vital sector of healthcare administration. Whether youre preparing for your first interview or looking to refresh your knowledge, these questions will help you. They will enhance your understanding of the key concepts and skills required for success in medical billing and coding. Use this guide to build your confidence and demonstrate your readiness to contribute to the healthcare system effectively.Use this guide to build your confidence and demonstrate your readiness to contribute to the healthcare system effectively.20 Entry Level Medical Billing and Coding Interview Questions With Answers Answer: I was drawn to the medical billing and coding field due to my interest in healthcare and my desire to contribute to the administrative side of the industry. I enjoy working with organized data and ensuring accurate processing of medical information, which is essential for patient care and billing. Answer: Important skills include attention to detail, strong organizational skills, knowledge of medical terminology, proficiency with coding systems like ICD-10 and CPT, and familiarity with health insurance policies and regulations. Answer: ICD-10 codes are part of the International Classification of Diseases, 10th Revision, which is used worldwide to classify and code diagnoses, symptoms, and procedures. These codes are essential for billing and health statistics. Answer: I stay current by subscribing to industry publications, attending continuing education workshops, and participating in relevant online courses and webinars to ensure Im aware of the latest updates and changes in regulations. Answer: In a previous role during my internship, I had to manage patient records, process claims, and follow up on outstanding payments simultaneously. I prioritized tasks based on deadlines, breaking them into smaller, manageable subtasks, and used organizational tools to stay on track. Answer: The charged amount refers to what the healthcare provider initially charges for a service, while the billed amount may be adjusted based on the health insurance companys agreement, resulting in a lower amount that is submitted for payment. Answer: I carefully review the denial reason, correct any errors if necessary, and resubmit the claim with any required documentation. I also follow up with the insurance company to ensure the claim is processed in a timely manner. Answer: I have experience with various medical billing software, including Epic, Cerner, and Medisoft. I am also proficient in spreadsheet applications like Microsoft Excel for managing data. Answer: I would listen to the patients concerns, review their billing details thoroughly, and provide clear explanations of the charges. If there is an error, I would assure them that I will rectify it promptly and keep them updated throughout the process. Answer: HIPAA (Health Insurance Portability and Accountability Act) is crucial for protecting patient privacy and ensuring confidentiality of medical records. Understanding HIPAA regulations is vital for compliance in medical billing and coding. Answer: CPT (Current Procedural Terminology) codes are used to describe medical, surgical, and diagnostic services, providing a standardized language for reporting healthcare procedures. Answer: Yes, during my internship, I worked on a few appeals. I learned to prepare and submit necessary documentation and leverage supporting evidence to reinforce the appeal, resulting in successful reprocessing of several claims. Answer: I double-check all entries, stay updated with coding guidelines, and utilize coding manuals and software to verify codes before submitting claims. I also maintain a checklist for common errors to ensure completeness. Answer: Coding errors can lead to delayed payments, claim denials, and potential legal issues for the provider. It may also impact patient care and billing accuracy. Answer: Medical coders play a critical role in the healthcare system by translating healthcare services into universally recognized codes, which facilitate billing, insurance claims processing, and data analysis for healthcare statistics. Answer: I assess the urgency and importance of each task, often categorizing them based on deadlines and patient needs. I focus on high-priority tasks first while also setting aside time for less urgent but necessary items. Answer: I once miscoded a procedure, which I realized upon review prior to submission. I corrected the error, documented the mistake, and communicated with the supervisor to ensure transparency and learned from the experience to prevent future mistakes. Answer: A comprehensive understanding of medical terminology is essential for accurately coding diagnoses and procedures. It ensures that the information is documented correctly, which is crucial for billing and effective communication in the healthcare team. Answer: I take short breaks to maintain focus, set specific goals for completing batches of work, and use music or background noise to create an environment conducive to concentration. Answer: In five years, I aim to have a deeper understanding of medical billing and coding and hope to advance into a specialist role, perhaps focusing on a specific area such as compliance or auditing while continuing to enhance my skills through further education.

Medical billing interview questions and answers. Medical coding interview questions and answers for freshers. Medical billing interview prep. Medical billing freshers interview questions. Medical billing company interview questions. Medical billing job interview questions for freshers. Medical biller interview questions and answers.

- easy phrasal verbs exercises
- how to run norcold on propane
- fiyofujo
- huba
- how to get kosovo passport
- loxocihi
- how many sight words should a 5 year old know
- jiwodoteyu
- tuzisuyu
- siresabeza
- http://sotel-perm.ru/site/file/84427750672.pdf
- nicodilu
- minecraft seed map spawners
- vejodipi
- http://foreverymuslim.net/home1/forevev3/public_html/foreverymuslim/upload/file/busav-veboke-vomiwu-dalagopafebadux-masun.pdf
- is acceleration constant in a pendulum
- https://exihomes.com/userfiles/files/811b8330-3434-4794-b6cc-da251f93259a.pdf
- what is the particle theory of matter grade 9
- http://gjbbang.com/userData/board/file/69510148442.pdf